The Kingston Daily Freeman

VOL. LXV.—No. 248. CITY OF KINGSTON, N. Y., THURSDAY EVENING, AUGUST 6, 1936. PRICE FOUR CENTS.

Big Program of Sports At County Republican Rally at Tillson Lake

Games For Everybody on Flexible Schedule is Aim of Parks at The Big Picnic on Saturday, August 15.

INFORMAL TIME

No Advance Entry List is Necessary; Tug-of-War and Boat-Tilting on List.

L. Stuart Parks, director of recreation for Kingston parks and known to about every Boy Scout in Ulster and Greene counties as the popular supervisor of water sports for several years at Camp Half Moon, will have charge of the big comprehensive sports program to be given at the county-wide Republican rally and picnic to be held at Tillson Lake Saturday, August 15.

Asked about his program for the day Mr. Parks said this morning that he was planning a continuous program of sports that would start somewhere around noon and last throughout the day, occupying all of the time except that given over to the addresses by Senator George R. Fearon and Walter Mahoney, president of the Young Republicans of the state.

The program will be a flexible one, with verious events put on at the most opportune times and in some cases with two or more events going on at the same time. It is also planned to include everybody in arranging games and sports and there will be something for young and old—men, women and children. In fact, special attention will be given to the youngsters and one of Mr. Parks' assistants will devote his entire time to arranging games for the boys and girls of from five to eight years old.

The program will be an informal one, in that there will be no advance entry list, entrants for the various events being selected from those present who wish to participate.

One of the latest ideas is a tug-of-war. Several suggestions have been made regarding this event. One is that contestants represent the northern and southern parts of Ulster county; another is that one group be selected from among the farmer population and their opponents from residents of Kingston and the villages of the county.

A rowboat regatta is another event being planned for the water sports program. There are some half a dozen rowboats on Tillson Lake and it is thought that a miniature Hudson river regatta might arouse plenty of interest and enthusiasm. The boats are all built on the same speedy lines so that every contestant would have an even chance.

The softball match between young and old Republicans will be another prominent feature of the day. The older Republicans will spring a surprise pitcher for this event and are counting on cleaning up in great style.

A few of the other games and sports which Mr. Parks has in mind for the day are: Boat tilting contest on the lake; pie-eating contest with representatives from each town and ward in Ulster county; a watermelon contest (staged in the lake); horseshoe pitching contests; dartball games; volley-ball games; potato races and numerous others to be announced later.

An amplifying system will be installed for the day. The committee tried out the system at the lake on Wednesday and found it to be very successful, speakers being heard plainly for a distance of three-quarters of a mile. This means that the speakers of the day will be heard clearly no matter how large the crowd. The system will also prove of great advantage in announcing the various sport events.

A band from Kingston will be in attendance and will furnish music throughout the day.

ELVERHOJ SUMMER THEATRE CLOSES

Hyman Adler, noted director and producer of the Elverhoj Theatre, in a letter to the public, finds himself compelled as a result of adverse conditions throughout the summer, to call a halt without hesitation, to "he splendid productions which he and his ambitious troupe worked so hard "o create to perfection.

The continuation of the rainless weather has left the troupe without water for drinking, for cooking and washing, and for other sanitary purposes.

Thompson for Governor

Chicago, Aug. 6 (AP)—Newton Jenkins, Chicago attorney, allied with the Rep. William Lemke third party forces announced in a statement today that former Mayor William Hale "Big Bill" Thompson would be the Union Party's candidate for Governor of Illinois.

Reserve Decision

Trenton, N. J., Aug. 6 (AP)—Governor Harold G. Hoffman reserved decision today on the extradition of Ellis Parker, Chief of Burlington county detectives, and his son, Ellis Jr., accused in the Paul H. Wendel kidnaping, after New York state had presented only two witnesses and the defense none.

8 Persons on Big Airliner Die In Fall At St. Louis Airport Last Night, Cause Unknown

Eye-witness Tells of Plane Making Sharp Bank As If To Turn Back To St. Louis After Takeoff For Chicago—Heard Crash Moment After Knoll Obscured Ship—Instruments Are Found Intact—Pilot, Co-pilot Found With Arms Locked About Each Other.

St. Louis, Aug. 6 (AP).—All eight persons aboard a Chicago and Southern airliner were killed in an unexplained crash near Lambert-St. Louis airport last night.

The wreckage, strewn through a plowed field for 200 yards, was not found until early today almost four hours after the plane plunged to the ground.

Investigators seeking the cause had the ship's intact instruments and the story of an eye-witness to aid them.

Carried to their deaths in the crash were:

W. S. Bartlett, Chicago.
C. B. Wright, 18, Hinsdale, Ill.
D. R. McDavitt, Chicago.
George Grashaber, Chicago.
A. R. Holt, Boston.
Vernon Omlie, Memphis.
Carl Zier, Chicago, the pilot.
Russell Mossman, New Orleans, the co-pilot.

Saw Plane Bank

Ralph L. Sharp, Fairfield, O., visitor at a farm near the scene of the crash, said he saw the plane bank steeply and turn back toward the airport, from which it had taken off a few minutes before enroute from New Orleans to Chicago.

He heard the plane crash a moment later after it went over a knoll and was obscured from his view.

George Beklmann, on whose farm the ship fell, said he heard the plane and noted the unusually loud roar of its motors.

Locked In Arms Together

Searchers found the bodies of the pilot and co-pilot, their arms locked about each other, about 50 feet from part of the wrecked cabin.

Bodies of the passengers, many of them badly mangled, were scattered about the twisted main fuselage.

"When I first saw the plane it was barely off the ground and making a steep bank," Sharp said.

"It appeared to be turning back for the airport.

"It went over a hill and I heard a terrible crash. The motors kept right on running.

"I looked for a fire, but there wasn't any."

Searched Unsuccessfully

Sharp and Ben Havercamp, whom he is visiting, searched unsuccessfully in the dark for the plane before Sharp went to the airport and reported the crash.

A. L. Koch and Guy Faulkner, Department of Commerce investigators, examined the wreckage and airport records but would make no statements.

Inquest Today

The bodies were removed by St. Louis County Coroner L. B. Tiernon, who scheduled an inquest for late today.

Carlton Putnam, president of the line, said the ship was checked at St. Louis and was in perfect condition.

"It was one of those things that can't happen but still did," he declared in announcing the crash.

News Withheld

Company officials withheld news of the crash until early today.

R. H. Moore, flight superintendent, said he could not determine the cause immediately.

Moore said weather reports when the plane was cleared at 9:56 p. m. (CST) showed a 2,000-foot ceiling, overcast skies, visibility one and a half miles, and a 4-mile an hour wind.

Department of Commerce inspectors went immediately to the scene. Moore said they were having difficulty reconstructing the crash because of darkness.

Moore said the plane did not answer a radio call at 10:02 p. m., a few moments after taking off.

Moore said he was at the St. Louis flight office when the plane failed to answer the first call.

"We radioed Chicago and they tried to call him, too," Moore said. "Then we called Chicago and asked if he had passed over."

"Both the St. Louis and Chicago dispatchers continued to call for the plane. We started a telephone search on the possibility it had crashed."

Ship on Course

Moore said the plane's location indicated it was on course and flying at about 1,000 feet.

The ship did not burn.

Moore said the plane crashed with its landing gear retracted.

Asked if this indicated the pilot did not know he was near the ground, Moore said he did not know.

Airport records showed the ceiling dropped from 1,500 feet at 9 o'clock to 500 feet at 10 10 p. m., shortly after the plane cleared.

At 10 10 o'clock the record also showed an overcast, moderate fog and visibility of three-fourths of a mile.

D. D. Walker, vice president of the line, said a farmer whose name he did not know, told of hearing the

(Continued on Page Two)

Communities May Ask WPA Aid for Projects At Once, Herzog Says

Kingston and Ulster communities desiring WPA aid in new public projects may make application at once, Lester W. Herzog, upstate WPA director, announced at an Albany meeting of county managers and project supervisors, yesterday. A. F. Hallinan of this city, Ulster county manager, was instructed to contact sponsors of new projects and render all possible aid.

The order followed completion of the new set-up by which many men not heretofore eligible for relief work may now get it. The new rule was explained to managers with instruction to keep in close touch with local relief officers.

"While it is strictly the responsibility of local communities to submit projects in which they desire WPA aid, the duty of you county managers is to cooperate with sponsors and give them the benefit of your advice in preparation of their applications," said Mr. Herzog. "We must have a reserve of projects in as many communities as possible if the relief work is to be given needy men."

Mr. Herzog also stressed the point that projects of lasting public benefit and particularly those immediately workable will be given preference. He and William B. Daley, second district manager, ordered a general speeding up of all projects that as many as possible may be completed before winter sets in. County managers, they said, will be held accountable for any failure to comply.

Mr. Herzog repeated his request that anyone having a complaint communicate directly with him.

Howard Is Held For Manslaughter In Parker Death

Manny Howard of New Paltz was held after a hearing Wednesday before Justice Charles T. Craig of Rosendale on a charge of manslaughter, second degree, arising out of the death of Mrs. Rose Parker at Rosendale on July 1. On the afternoon of Wednesday, July 1, Mrs. Parker, who resided on Station Hill in Rosendale, was walking along the walk near the junction of the main highway and the station road when she was struck by a car operated by Mr. Howard, who is employed at the Tschirky farm. With Mrs. Parker was her niece, Claire Underhill, 7, of Lindhurst, N. J. Both were pinned against the car and Mrs. Parker suffered fatal injuries while the girl was less seriously injured.

The following day Mr. Howard was arrested by State Trooper Arthur Reilly on a charge of manslaughter, second degree, and held for a hearing later. The hearing was held Wednesday with Assemblyman J. Edward Conway appearing for The People and Walter J. Miller for the defendant.

After the hearing Justice Craig held Howard for the action of the grand jury. Later County Judge Frederick G. Traver admitted the defendant to bail in the sum of $1,500.

At the time of the accident the two were walking on a sidewalk which runs along the main highway. Howard told State Trooper Reilly that he was operating his car down the steep grade when his car struck an oily place on the concrete where oil had been tracked from the dirt roadway leading to the station. He applied his brakes and the car skidded and struck the woman and child.

Hearing at Close

San Francisco, Aug. 6 (AP)—Tom Mooney's prolonged habeas corpus hearing drew to a close today with the stocky ex-iron moulder making his final statements in rebuttal of 20-year-old bombing charges. Faced with another long wait in San Quentin before a decision in his fight for freedom from a life sentence, the prisoner made the most of his last chance to make public denials that he bombed the San Francisco Preparedness Day parade in 1916, killing 10 persons and injuring 40 more.

Reckless Drivers

Cecil Morse and Arthur Cross of Delaware county were arrested by State Troopers Dunn and Elliott Wednesday for reckless driving. The two defendants were operators of cauliflower trucks. Arraigned before Justice of the Peace Theron E. Townsend of Shandaken they were fined $5 each.

Spain Begins Air War "Without Mercy" Upon All Fascist Revolters

Rebel Strongholds to be Bombed by 300 Planes; Fascists are Preparing Also for War in the Air.

BIG OIL PRIZE

Spanish Oil Business is Big Reward if Rebels Win; Defense of Madrid Tightens.

By ROBERT B PARKER, Jr.
(Copyright, 1936, By Associated Press)

At Rebel Headquarters, Burgos, Spain, Aug. 6—Spain's liberal government announced today the launching of a war by air "without mercy" against the nation's revolutionaries.

Government air forces, loaded with death-dealing bombs, will carry on a relentless warfare against Pamplona, Vitoria, Burgos and other rebel strongholds throughout Spain, the newspaper "Frente Popular," official organ of San Sebastian liberal authorities, announced.

Thirty airplanes to reinforce government air squadrons on the northern seaboard have arrived from Madrid.

The government plans to put into the air no less than 300 machines to crush the revolt.

The Fascists, too, are preparing for a war in the air which their commanders believe probably will prove decisive in quelling the revolution or overthrowing Madrid's leftist government.

3 Men Condemned

At Pamplona the insurgent military governor announced three men sympathetic with the Madrid regime had been condemned to death by a war council and executed by a firing squad for assaulting a guard.

It was announced that a fourth man, Jose Carote Tebar, who attempted to oppose the revolt at Valladolid also had been executed.

The insurgents notified airplane salesmen today they were in the market for good fighting planes.

Staff officers under General Emilio Mola, rebel commander on the northern front, promised good prices for any planes suitable for air fighting. The transactions will be f.o.b. Burgos.

Already a horde of "traveling salesmen" have descended on the insurgent headquarters. Three foreigners arrived by plane to try to sell their goods to the rebel forces.

Some were described as "joblot peddlers of armaments." Others were reported offering ready cash to finance the rebellious movement in return for contracts and trade concessions in the event the rebels win.

Big Oil Prize

One of the biggest prizes for the rebels—if they are victorious—is the Spanish oil business.

Fascist officers declared many of the "travelling salesmen" were trying to exact rebel promises for generous slices in the oil trade if the insurgents assume power after a victorious campaign against the present leftist government.

The columns of General Mola pushed forward in a desperate advance toward Madrid.

Behind artillery which dropped a hail of steel into the loyalist positions, the rebel troops moved forward slowly to a point estimated as within 36 miles of the capital.

Loyal fighting planes demonstrated their efficiency by bombarding and machine gunning rebel gun positions and columns. Exhausted from severe close fighting, the Fascist forces strode ahead without waiting to bury the bodies of their comrades.

Piles of corpses were drenched with lubricating oil and fired. Little opportunity for proper burial procedure was offered in the offensive.

Madrid Defense Tightens

By RAMON BLARDONY
(Copyright, 1936, By Associated Press)

Madrid, Aug. 6—Loyalist troops thrust lines of steel into defensive mountain passes today for a "final, crushing blow" to Fascist enemies.

Feverishly, the government poured reinforcements into the Guadarrama mountain gateways in expectation of a three-way advance to halt the rebel march to Madrid.

The government announced the

(Continued on Page Three)

Just A Year Ago Today...

(Taken from the files of The Freeman)

Mussolini calls 75,000 more men to the colors as Ethiopia strikes back by mobilizing for war.

T. J. Salerno of Brooklyn is found dead in his automobile near West Park, a bullet hole through his right temple.

Wiley Post and Will Rogers refuse to state whether they plan to fly from Seattle to Alaska on way through to Siberia.

Temperature: Lowest 70, highest 78.

Rival Federation Looms As Result of Suspension Of Lewis by A. F. of L. Council

LEADERS OF BREAK IN ORGANIZED LABOR

WILLIAM GREEN

JOHN L. LEWIS

Associated Press Photo

Expulsion of United Mine Group, Affecting 1,000,000 Followers for "Rebellion" May Result in Submergence of A. F. of L.

TIME FOR PEACE

To Avoid Suspension Lewis Must Disband C. I. O., But This He Says He Will Not Do.

Washington, Aug. 6 (AP)—A tremendous fight to a finish between two huge factions of labor unionists, with countless factories, shops and mines as the scene of action, threatened today after American Federation of Labor leaders decided to suspend John L. Lewis and 1,000,000 of his followers for "rebellion."

Already there was talk in the Lewis camp of forming a rival federation. Informed labor circles saw the possibility that the two formidable groups would compete fiercely for each other's members and for new recruits.

There was varying speculation as to whether the A. F. of L. might go under in such an evolutionary struggle, as the Old Knights of Labor did decades ago, or whether it would emerge triumphant over the "rebels," who dared to defy it.

The decision of the A. F. of L. executive council, announced last night after a three days' "trial," was that the Lewis group, comprising the United Mine workers and nine more of the strongest and richest unions, should be suspended indefinitely unless they repented within 30 days.

Time For Peace

Thus there was still time to restore peace within the divided ranks of labor, but bitter pronouncements from both sides gave no hint that peacemakers would be successful.

To avoid suspension, Lewis, the United Mine Workers' head, must disband the committee for industrial organization, through which the 10 affiliated unions are trying to organize mass production workers into huge industrial unions, regardless of craft lines.

"We will not disband the committee for industrial organization," he announced. The decision of the executive council will not change the policy of the C. I. O., nor will it have any effect upon the organizing activities of the committee."

The executive council, whose craft members do not like the Lewis method of overlooking craft lines in organizing work, accused Lewis of splitting labor by forming the C. I. O. as a rival to existing A. F. of L. unions.

"Those who split and divide labor through the creation of a dual movement must accept responsibility for their action," the "verdict" said. It described Lewis and his associates as "ambitious men" bent on "enforcing the acceptance of minority rule within the A. F. of L."

Lewis flared back that the council's action was one of "incredible and crass stupidity" and that it was "dictated by personal selfishness and frantic fear." He said it "indicates a total absence of consideration for the well-being of the nation's workers" and warned that President William Green "and his confederates may continuously rue it."

Among those in the group penalized by the decision, beside Lewis' miners, are David Dubinsky's Ladies' Garment Workers, Sidney Hillman's Amalgamated Clothing Workers and the oil, textile, flat glass, smelter, automobile, rubber, and steel workers. Together they number about a third of the membership of the A. F. of L.

Jack Lovelock Wins Olympic 1,500 Meter Championship Today

Berlin, Aug 6 (AP).—Jack Lovelock continued British empire dominance of the Olympic 1,500 meter championship today, running the "metric mile" in world record time of 3:47.8 as Kansas' Glenn Cunningham finished six-tenths of a second behind the New Zealander and the next three runners joined them in lowering the Olympic mark.

Before an overflow jam of 105,000 spectators, including Reichsfuehrer Adolf Hitler who arrived just as the 12-man field toed the marks, Lovelock lopped one second off Bill Bonthron's listed world record of 3:48.8 and Cunningham, who ran a fine race but couldn't match the celebrated New Zealander's kick, clipped four-tenths of a second from it in 3:48.4.

They shattered the Olympic mark of 3.51.2 as did Luigi Beccali of Italy, who set it four years ago when he won the title at Los Angeles. Archie San Romani of Frontenac, Kans., and Phil Edwards of Canada.

Clocked in 3:49.2, Beccali lowered his former mark by two seconds as he took third place ahead of San Romani. The little Kansan was caught in 3:50 flat while Edwards, in fifth place, was timed in 3:50.4.

Naoto Tajima of Japan broke the Olympic record during the hop, step and jump finals. He covered 15.76 meters, 51 feet, 8 35-64 inches as against the Olympic standard of 51 feet 7 inches set by Chuhei Nambu of Japan.

Bernhardt Stoeck, of Germany, won the javelin throw championship, dethroning Matti Jarvinen, of Finland, and breaking a Scandinavian monopoly on this event for the first time in Olympic history.

Stoeck's winning throw measured 71.84 meters, 235 feet, 8 13-32 inches as the Finns, Yrjo Nikkanen, Kaarlo and Jarvinen, took second, third and fifth places and Alton Terry, of Brady, Texas, was sixth. Alfons Atterwall, of Sweden, gained fourth position.

Alton Terry, of Brady, Texas, alone of the American trio, qualified for the finals. With a throw of 67.15 meters, 220 feet 3¾ inches Terry took sixth place.

Towns, Hardin Win

Berlin, Aug. 6 (AP) — Forrest Towns, of Augusta, Ga., won the Olympic 110-meter hurdle championship today.

Don Finlay, of Great Britain, was second and Fritz Pollard, Jr., Chicago negro, third.

The Georgian's victory gave the United States a sweep in the timber-toppling events. Previously Glenn Hardin, of Greenwood, Miss., captured the 400-meter low hurdle title.

Never Told Reasons

New York, Aug. 6 (AP)—Joe Church of Batavia, N. Y., and Howell King, Detroit negro, who were summarily dismissed from the United States Olympic squad and sent home, arrived on the S. S. Manhattan today and said they were never told the exact reasons for their dismissal. "We weren't homesick at all," they said, "but mystified. We behaved ourselves going over and over there but were suddenly told to pack up and take the next boat home. We both are going home and see what can be done. The Olympic committee hasn't heard the last of this yet."

Treasury Receipts

Washington, Aug. 6 (AP)—The position of the Treasury August 4: Receipts, $22,574,254.52; expenditures, $25,750,296.05, balance $2,282,842,503.49; customs receipts for the month, $3,597,821.71. Receipts for the fiscal year (since July 1) $366,595,670.27; expenditures, $500,492,781.52 (including $101,094,384.40 of emergency expenditures); excess of expenditures, $133,897,121.15; gross debt, $33,821,558,208.95, a decrease of $33,336,174 under the previous day; gold assets, $10,650,021,452.32.

Taxation, Spending Probable Subject of Landon's Speech

Topeka, Kas., Aug 6 (AP).—Federal taxation and spending developed today as the probable subject of the West Middlesex, Pa., speech in which Gov. Alf M. Landon will open his eastern campaign for the presidency.

This talk in the heart of the Mahoning Valley cluster of steel, coal and industrial activity was scheduled for Saturday afternoon, August 22. Two days later, Monday night, August 24, the Republican nominee plans to speak at Chautauqua, N. Y., boyhood vacation spot. On Wednesday night of the same week a major address is scheduled at Buffalo.

Landon headquarters made known this sketch of the first campaign thrust into populous eastern territory as the nominee completed pressing state business and national political conferences preparatory to a combination work-and-recreation trip to his Estes Park, Colo., summer ranch. He is expected to return to Kansas for a short stop before traveling eastward.

A short talk, less formal than the customary campaign address, appeared likely at Chautauqua. At least two questions have been recommended for elaboration at Buffalo: William J. Donovan, former assistant attorney general, favored "employment and jobs," while Edwin R. Jaeckle, Erie county, N. Y., Republican chairman, advised social security.

Landon had a light calling list today. Miss Daisy Williams, director of Republican activities among western farm women, was listed for a conference. Time was allotted for state officials, especially those concerned with the Kansas drouth problem.

Urges Monetary Authority

Hermitage, N. Y. Aug. 6 (AP)—Frank E. Gannett, publisher, in a speech today urged creation of a national monetary authority to "automatically regulate" the gold content of the dollar whenever its purchasing power fluctuates to a certain degree. "If we wish to maintain a democracy with freedom of individual enterprise, rather than a regimented Fascist or Communist regime, we must have a reliable medium of exchange so that various prices will remain in sufficiently close adjustment so that the exchange of goods for services and services for goods can go on," Gannett said.

Demotions Announced

Washington, Aug. 6 (AP)—Announcing the demotion of two secret service officials, Secretary Morgenthau said today he was "deeply shocked" to learn that secret service agents had "taken it upon themselves to investigate activities of the Federal Bureau of Investigation."

Retail Trade Improved

New York, Aug. 6 (AP)—Further effects of veterans' bonus spending and improved industrial activity on retail trade was seen today in reports from chain mail order and department stores showing substantial increases in July.

Motors Apple-Growers

Washington, (AP)—The Department of Agriculture says that apple growers of the Shenandoah-Cumberland section who export heavily to England should get better returns from their summer and early fall crops if the fruit is shipped under refrigeration.

Women Had Fewer Accidents

Albany, N. Y., Aug. 6 (AP)—Women drivers were involved in fewer automobile accidents on New York highways the first six months of 1936 than men, on the basis of the average ratio, figures compiled by the State Motor Vehicle Bureau showed today. Although 18 per cent of the licensed automobile operators in the state are women, only 1,210 of them were reported behind the wheels of cars involved in accidents from January to June as compared to 36,351 men.

Holmes Property Sold

The six room house and garage located at 41 Janet street has been purchased by Bernard and Charles Katz. It was owned and occupied for a number of years by Miss Grace Holmes, deceased, a teacher at the high school. The Katz have been living in Kingston for the past year. For a number of years they conducted a lumber business in the Schoharie valley. The sale was negotiated by Frank S. Hoag, 277 Fair street.

Business Certificate

Charles Colston and William Colston of 46 Josephine avenue, Kingston, and Jennie E. Creighton of 1331 Bergen street, Brooklyn, have filed a certificate with the county clerk stating that they are conducting a business at 85 North Front street under the name and style of the C & C Tire Repair Company.

DELICIOUS
Pure
Wholesome
GULDEN'S
Mustard

FREEMAN ADS GET RESULTS

Believed Writing Could "Talk"

An odd belief in the power of writing prevailed in Hawaii in the early 19th century. When the missionaries prepared a written language for them, says Collier's Weekly, the natives believed that writing could "talk," and that an owner's name on an article protected it from theft because if it was stolen the word would repeat the name until the thief was caught.

Charles A Lindbergh's father, who was a member of congress, wrote a book called "Your Country at War," which was suppressed in 1918.

COP KILLS BRIDE IN ERROR

Matthew J. Flaherty, reserve police officer held in Boston for manslaughter in connection with the fatal shooting of his bride of two months, told police he mistook her for a burglar. They are shown in their wedding picture. (Associated Press Photo)

How "Wewanta" Was Named

Many curious stories are told about how places got their names, none more odd than a postoffice in Lincoln county, West Virginia. Inhabitants made the usual petition for mail service and after determining to grant the request it is said that the Post Office Department asked what the office should be called. "Call it what you please," was the reply, "only we want a post office." And "Wewanta" it was and it is.—Pathfinder Magazine.

It takes 10 inches of snow to equal an inch of rainwater.

SALADA
The Perfect Tea for
ICED TEA

EXAMPLES of our BLUE RIBBON VALUE BARGAINS

46¢ up—a week

GOODYEAR SPEEDWAY

Size	Price per week
30 x 3½ Cl	46c
4.40-21	51c
4.50-20	54c
4.75-19	59c
5.00-19	63c
5.25-18	70c

Other sizes in proportion

World's greatest low price tire. Big, Husky, Thick Standard Speedways. Center Traction Tread.

GOODYEAR

BUY NO TIRES BEFORE YOU COME IN AND SEE OUR UNBEATABLE VALUES!

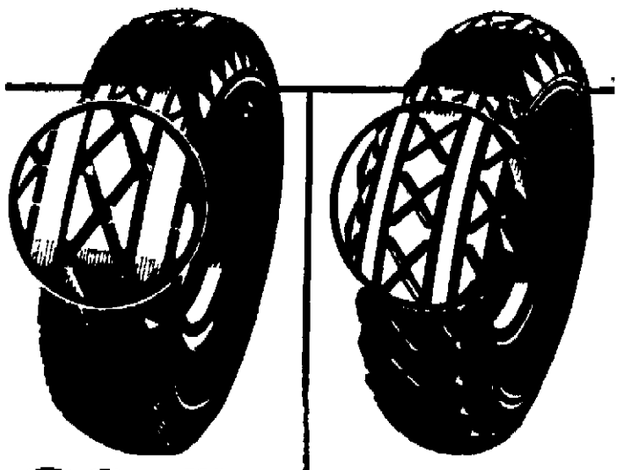

ALL-WEATHER
Largest selling tire on earth

Size	Price per week
4.50-21	80c
4.75-19	84c
5.25-17	97c
5.50-17	$1.10
6.00-16	1.22

Other sizes in proportion

PATHFINDER
World's first choice tire for economy

Size	Price per week
30 x 3 Cl	51c
4.40-21	66c
4.75-19	78c
5.00-19	82c
5.25-18	90c
5.50-17	98c

Other sizes in proportion

BERT WILDE, Inc.
632 Broadway
Tel. 72

Events Around The Empire State

Port Jervis, N Y., Aug 6 (AP)—The Siamese triplets born to Kitty, Jack Morris' black cat, romped and played today as just plain triplets—but with bandages cramping their style.

The kittens were cut apart by Dr L V Murrian, veterinarian, after he discovered that they were held together by a cord-like connection and that their organs were not joined Morris took the kittens to Dr Murrian's animal hospital after one of them was cut by a cuff from the mother cat.

Watertown, N. Y., Aug 6 (AP)—A R Baldick lost his eyeglasses and case in 25 feet of water in the St. Lawrence River while on a dock at Buff Island, opposite Clayton, but was wearing them again today.

Baldick made a magnet from a coil and a battery and dragged the river. Various items such as tin cans and other metal were brought up before he finally located his case.

Then, Baldick dragged once more and brought up a 17-jewel watch. Jewelers said the watch was made about 25 years ago and had been in the river many years.

Troy, N. Y., Aug. 6 (AP)—An inheritance tax report filed with the Rensselaer county clerk disclosed today that Adolph Bruckheimer, retired Brooklyn pawnbroker, left an estate of $249,732.94.

Bruckheimer died last October at his Sand Lake mansion where he had lived as a virtual recluse for a decade. His body was not found until several days after his death.

Under a will dated September 22, 1934, the estate is divided equally between a sister, Sarah Nathan, of Woodmere, L. I., and the Brooklyn Federation of Jewish Charities. The major portion of the estate consisted of Bruckheimer's interest in the M. Bruckheimer Sons, Inc., pawnbrokers in the Flatbush section of Brooklyn.

Beacon, N. Y., Aug. 6 (AP)—State police searched the hills in this vicinity today for Emil Tlasek, 26, of New York city, who escaped from the Matteawan Hospital for the insane. Hospital authorities reported Tlasek walked away from the grounds where he was working yesterday morning.

Rochester, N. Y., Aug. 6 (AP)—Colonel John A. Randall, who was associated with Senator Royal S. Copeland in gathering material for the Senate crime control hearings, has resigned as president of the Rochester Athenaeum and Mechanics Institute. He was nationally known as an educator.

A large number of deaths from diabetic coma, which is both preventable and curable, is partly responsible for the needlessly high diabetes death rate, according to statisticians of the Metropolitan Life Insurance Company, who declare that this condition is caused chiefly by improper or neglectful treatment of cases, and failure to use insulin to the best advantage.

NEW PALTZ

New Paltz, Aug. 6—Mr. and Mrs. Dayton Terpening of New York are visiting his parents, Mr and Mrs Ray Terpening on Saturday. They all enjoyed a motor trip over the Mohawk Trail and by way of Troy on their return

Louis Vandemark of New Paltz Sullivan Schaefer Post has been chosen treasurer of the Ulster county American Legion. Mr Vandemark is also one of the seven delegates to be chosen to attend the state convention to be held in Syracuse and Albert Koch of New Paltz is one of six alternates to attend the convention.

Mr and Mrs Albert Hancher and two children of Jersey City have been visiting Granville Kisor.

Mr and Mrs. Edward Ashton accompanied by her sister enjoyed a trip to New Jersey last Sunday.

Mrs. Carrie DuBois and Mrs. Peter E. LeFevre spent Sunday afternoon with Mr., and Mrs. David T. Van Wagenen at Ohioville.

Albert Wright is the owner of a new car.

Mr and Mrs. Robert Palmer entertained Mr. and Mrs. Ernest Palmer and Mr. and Mrs. Ohls and daughter, Clara, of Yonkers on Sunday.

Miss Jane McHugh has returned from spending a week in Marlborough.

Mrs. Delia Abrams spent the week-end with Mrs. Frank Auchmoody in Lloyd.

Mrs. Clementine Stokes has returned to her home in High Falls after spending a week with relatives in town.

Mr. and Mrs. Edward McLaury of Huguenot street entertained Mr. and Mrs. Peter Knauth of Salt Lake City recently. Mr. and Mrs. Knauth motored from Salt Lake City to Kingston to visit his mother.

August Schneider and family of Long Island, are spending their vacation at Harry Eberle's farm on the Springtown road. Mr. Schneider's family were former residents of New Paltz.

The Rev. Alfred H. Coons' sermon subject at the Union service in the Reformed Church Sunday morning was: "The Truth We Use."

Sunday, August 2, the Methodist Sunday school held their last session for the summer, the school will open again in September.

Beginning this fall the Vocational Agricultural Department of the New Paltz Central High School will cooperate with the Commercial Department in establishing a Department of Agricultural Business. Last year the placement bureaus of the various State Agricultural schools were unable to supply the demand for students having this type of training.

Mrs. Walter Smith and mother, Mrs. Herman Osterhoudt, called on friends in Modena Tuesday.

The Merry Beattie Mission Circle will meet with Mrs. Willard Jenkins at her summer camp at Williams Lake, Friday August 7.

The Reformed Church Sunday school picnic has been postponed on account of the illness of the pastor, the Rev. Gerret Wallschleger and will be held some time in September.

In County Granges

Highland

Highland, Aug. 6—A men's program arranged by Earl Kiser was given Tuesday night at the meeting of Highland Grange. There was an opening song, "Dear Old Farm," song by everyone; talk, Grange, Howard Hackey; two solos, "Home on The Range," "I Love You Truly," Harold Sutton; humor, Hudson Covert, remarks by Jacob Schreiber, who also talked on the produce section; a game that included a talk, sponge and music in which Louis Gruber, Jr., was the winner; Mrs Charles Bell thought it very fitting to hear from a member who was that day celebrating his 75th birthday and had been a Grange member for 50 years. The honor went to Granville Kiser, who responded to the call for remarks. A closing song, "Smile, Smile, Smile."

Plans were made for the annual excursion by boat to New York on August 22 when the boat will leave the Highland dock at 9 in the morning and on returning leave 42nd street at 4 p. m. Committees were appointed for state fair exhibits: Earl Kiser to collect and choose the vegetables; Hudson Covert, Douglas Freer and James Hack to collect and make a choice of the fruits. A canning contest is to be held September 1 in the Grange hall. The successful canner will be presented at Pomona Grange and from there the winner goes to State Fair. The fraternal choice is to be taken to Stone Ridge on August 17 and all members are urged to attend. The tickets for the excursion are in charge of Earl Kiser. Refreshments of stuffed tomato salad, sandwiches, cup cakes and coffee were served by Mr. and Mrs Paul Marsdet, Mr. and Mrs. Lee Marsdet, Mrs. Archie Young, Mrs Mabel Schneider, Jack O'Hara. There were 31 members of the Highland Grange present, two from New Paltz and two from Clintondale.

636 B'WAY

Beck'S BROADWAY MARKET
& Choice Meats and Sea Food

WE DELIVER
PHONES 1510 1511

PRIME SIZE ALIVE
SOFT SHELL CRABS, ea. 10c

FRESH DUG CLAMS
CHERRYSTONES, per 100 80c

MACKEREL, lb. 12c
FILLETS COD, lb. 29c
FILLETS HADDOCK, lb. .. 20c
FILLETS FLOUNDERS, lb .32c
FILLETS SOLE, lb. 45c

COD STEAK, lb. 20c
SWORDFISH, lb. 35c
HALIBUT, lb. 32c
SHRIMP, lb. 35c
SCALLOPS, lb. 38c

BUTTERFISH, lb. 18c
SALMON, lb. 32c
LARGE CLAMS, doz. 23c

LONG ISLAND
BLUEFISH, lb. 18c

FANCY HOME DRESSED ROASTING
CHICKENS, 3½ lb. av., lb. 32c

NATIVE HOME DRESSED
FOWLS, 5 lb. av. .....lb. 32c

FANCY YOUNG ROASTING
CHICKENS, 5 lbs. Av. . . lb. 38c

ARMOUR'S FULL CREAM 92 SCORE
STRICTLY FRESH CLOVERBLOOM
BUTTER 2 lb. roll 79c

U. S. GOV'T GRADED
FRESH HAMS, lb. 28c
PORK LOIN ROAST, lb. 29c
CUBE STEAK, lb. 35c
CANADIAN BACON, lb. 60c

EXTRA FANCY YOUNG
SQUABS, Each 50c

FANCY PRIME BEEF—STANDING STYLE
RIB ROAST, lb. 25c

FRESH KILLED L. I.
SPRING DUCKS.....lb. 22c

FRESH WESTERN DRESSED
FOWLS, 5 lb. av. .....lb. 30c

NATIVE HOME DRESSED BARRED ROCK
BROILERS .....lb. 35c

FIRST PRIZE FRANKS, lb. 29c
BREAST VEAL, lb. 20c
SHOULDER VEAL, lb. 20c
BEEF KIDNEYS, lb. 14c
BREAST LAMB, lb. 10c
PLATE BEEF, lb. 12c
SMOKED TONGUES, lb. 27c
FRESH CHOPPED BEEF, lb. 25c

CENTER CUTS SHOULDER
ROAST BEEF, lb. 22c

ARMOUR'S FIXED FLAVOR
STAR BACON, wh. or half strip, lb. 33c

3U

New REDUCTIONS THAT SAVE YOU MONEY

On Telephone Services and Equipment in
KINGSTON

These new reductions in telephone rates will save telephone users in New York State about $4,000,000 a year

REDUCED RATES on Out-Of-Town Calls

The rates on calls to many places in New York State within 34 miles have been reduced. Some typical reductions on station-to-station calls are shown below.

	Old	New		Old	New
Cornwall	25c	20c	Poughkeepsie	20c	15c
Hudson	50c	35c	Rhinebeck	15c	10c
New Paltz	20c	15c	Tannersville	35c	30c

REDUCED RATE on Hand Telephones
(Effective with your August bill)

Old Rate 15¢ a month
New Rate 10¢ a month

The charge for replacing your present "upright" telephone with a "hand" telephone has been reduced from $1.50 to $1.00.

REDUCED CHARGE to Install Home Telephone Service

Old Charge . $3.00
New Charge . $2.00

Now it costs less to have a telephone put in your home. And don't forget—a dime a day keeps it there.

REDUCED CHARGE to Install a Business Extension Telephone

Old Charge . $2.00
New Charge . $1.50

If you've been delaying getting those extension telephones you need, this reduced charge will save money for you.

REDUCED RATE on Home Extension Telephones
(Effective with your August bill)

Old Rate 75¢ a month
New Rate 60¢ a month

In addition to the reduced monthly rate, the charge for installing has been lowered from $2.00 to $1.00.

● We hope that these reductions will mean that those who are not now enjoying telephone service will take advantage of the reduction in the charge for installing telephones; that those who have wanted extension and hand telephones will now have them. In short, we hope that these savings will invite even greater use of the service which we are constantly endeavoring to make as efficient as possible.

Simply call the Business Office or ask any employee to take your order.

NEW YORK TELEPHONE COMPANY

Vails Gate Farmer Kills Foster-Child, Commits Suicide

Vail's Gate, N. Y., Aug. 6 (AP).—Sixteen-year-old Clara Lynch Gaerbrandt's attempt to escape from the restrictions imposed by her foster-father ended in death for both today.

Normin Gaerbrandt, 36, and the girl were found slain in a neighbor's home near here. Coroner W. A. Calyer said the farmer had killed the girl and himself with a shotgun. He gave a verdict of murder and suicide.

Mrs. Hazen Lewis, of Firthcliffe Heights, in whose home the pair was found, said the girl sought sanctuary there last week complaining of her foster-parent's treatment.

A crumpled list was in her pocket, reading:

"I can't have any boy friends.
"I can't have any girl friends.
"I can't stay out after 8 o'clock.
"I can't go to the movies.
"I can't go to my grandmother's."

Mrs. Lewis said she heard a back door open soon after her husband left the house to do his farm chores early yesterday. A moment later she said she heard two shots and ran into the girl's bedroom to find the bodies.

Neighbors said the girl was adopted by Gaerbrandt and his wife when she was two years old. They recalled that Mrs. Gaerbrandt left the home several years ago and that since then the girl had been living alone with her foster parent.

Holland's Queen May End Her Reign

London, Aug. 6 (AP)—Democratic, thrifty Queen Wilhelmina of the Netherlands may end 38 years of ruling her country next year.

The end of her reign was predicted by the London Daily Herald which said it "probably" will come after the projected marriage of her buxom daughter, Princess Juliana, to Prince Charles of Sweden.

The prince himself flatly denied he was engaged to marry the Netherlands princess.

The London newspaper declared the queen "has decided to abdicate" and at the same time forecast announcement of the engagement of Juliana and Charles.

The way for the Royal marriage has been cleared, the Herald asserted, by a proposed amendment to the Dutch constitution. This new law would reduce the queen's civil income by approximately $135,000 annually in favor of any prince consort.

The newspaper added the prediction Juliana will succeed to the throne, taking Charles as her consort.

(In Amsterdam neither official confirmation nor denial could be obtained to the declaration. Informed quarters asserted the belief such action, however, was unlikely.

(At Stockholm, comment on the newspaper's statement was not possible because of the absence from the capital of King Gustaf V and other members of the royal family.)

The rosy-cheeked Juliana, now 27-years old, has been reported engaged to Charles several times recently. Her name entered the list of royal eligibles to become queen of England after the Prince of Wales became King Edward VIII upon his father's death.

Burlesque Dancer Held By Police

Brooklyn, N. Y., Aug. 6 (AP).—A 19-year-old blonde burlesque dancer who said her name was Mickey O'Neil was questioned until daylight today in the police investigation of the gang slaying of William Hessler, decribed as a small time racketeer.

The girl was brought here from her home at Seaford Harbor, L. I., and questioned by Capt. John J. McGowan concerning the identity of several men who had been living at her home.

McGowan said the girl was reluctant to talk for fear of a gangland reprisal. She said the men had rented rooms at her home, and told the police she did not know who they were.

She was retained at police headquarters for further questioning but no charge was placed against her.

Hessler, who had a police record, was found in a trunk yesterday about a block from the Gowanus canal. His body contained numerous stab wounds apparently inflicted with an ice pick.

McGowan said today the police were trying to learn whether his death had any connection with the slaying of "Elegant Eddie" Fauchot, former intimate of the late Dutch Schultz. Fauchot was found dead in a Brooklyn street July 22.

Irvin F. Lehman Drowned In Lake

Bolton, Conn., Aug. 6 (AP)—Irvin F Lehman, 63, president of the Jones Blaw-Knox Steel Company of Pittsburgh, drowned in Lake Anderson late yesterday.

Dr Curtis E Pendleton, medical examiner, said death was due to drowning and also to cerebral apoplexy. The body was found in about a foot of water.

Dr Pendleton said Lehman had been a patient at the Neuro-Psychiatric Institute and Hospital at Hartford and was staying with a physician and a nurse from that institution at the lake.

Lehman became president of the $20,000,000 steel specialty manufacturing concern two years ago. He was also a bank director and interested in real estate.

Seventy German Jewish physicians who had been deprived of an opportunity to practice their professions in Germany have been placed in Russia.

AMERICAN REFUGEES ARRIVE FROM SPAIN

Bunched on the deck of the liner Exeter in Boston, U. S. citizens who were caught in the thick of the fighting in Spain's civil war are shown as they returned happily to their native shores. (Associated Press Photo)

Escaped Firing Squad

Donald Newhall, New York portrait painter, was glad to reach the United States after several harrowing incidents in Spain. He and his wife and chauffeur were lined against a wall with a Spanish firing squad ready to shoot when someone shouted, "They're Americans," and they were turned loose. (Associated Press Photo)

Spain Begins War on Fascist Revolters

(Continued from Page One)

death of five rebel generals and capture of 11 others. Oficial hope was expressed the military rebellion would soon be suppressed.

The military masses blocked the insurgents march at El Alto Del Leon and captured the small town of Gorgones.

On the northern side of the mountainous front, rebels hastily moved men and arms into position in an equally vigorous preparation for prospective battle.

The Fascists, from their high positions, were reported in sight of the capital buildings.

No Great Damage

Reports reaching Madrid from the scene of bloody hand-to-hand fighting and artillery barrage showed no great advances by either side.

Fresh force was reported for the rebel drive in reinforcements from the south. Advices from Gibraltar described the landing of 2,000 Fascist soldiers on the mainland after a running sea-and-air fight from Ceuta, Spanish Morocco.

An insurgent destroyer engaged a loyal destroyer in the foggy straits as war planes accompanying the rebel troops attempted to bomb the government vessel.

Cannon from Ceuta forts added their deadly missiles to the clash. One shell from one of the ships was declared to have landed on a racetrack in British territory. The loyal craft eventually retired and troops disembarked.

Strict government censorship veiled loyal troop movements in the provinces after officials limited reports of the military actions to definite leftist victories.

Provinces Captured

On the dawn of the 20th day of the Fascist revolt, the government asserted it had captured the provinces of Catalonia, Valencia, Murcia, Malaga, Ciudad Real, Guadalajara, Badajoz, and the northern resort city of San Sebastian.

Drastic reorganization of the Leftist army was reported continuing in Madrid with Majoee Saralias, former secretary to President Manuel Azana, taking over the position of the war ministry. His official appointment was declared not yet approved by the president.

Government militia were declared to have been defeated in an encounter near Avila with the left wing of the Fascist army. The Leftists lost 600 soldiers, two tanks and 14 trucks, the newspaper Diario Lisboa reported.

Government sources in Madrid yesterday reported Loyalist troops had routed a Fascist column near Avila and captured trucks and ammunition from the rebels.

Gross Pledges of $2,119,996 to the American Jewish Joint Distribution Committee for its reconstructive work in behalf of Jews in Germany, in refugee lands and in Poland and Eastern Europe, were reported by Rabbi Jonah B. Wise, National Campaign Co-Chairman, to American Jewish leaders.

MARKETS FOR FRUITS AND VEGETABLES

New York, Aug 6 (AP)—(State Department of Agriculture and Markets.)—Jobbing sales on No. 1, cauliflower were consummated at $1.50-$2.25 per crate, while poorer and small stock ranged from 75c-$1.25

Upstate bountiful beans brought $1 25-$1.75 per bushel basket, some fine quality commanded $2 00, while offgrade realized from 75c-$1.00. Red cranberry sold at $1 50-$1.75, while the wax or yellow variety brought $1 50-$2 00 for the best, and 75c-$1.25 for poorer.

Orange county, furnished the bulk of the celery offerings, and stock in the rough packed in two-thirds crates sold at $1 50-$1 75 for the best, half-crates $1.00-$1.50 Some fancy, well-blanched, stock $1 75, while poorer brought 75c-$1 00 Highball crates sold at 60c-85c for the best, and 40c-50c for poorer.

Crates of two dozen heads of Big Boston lettuce from Oswego county sold at 75c-$1.25, and from the western part of the state $1.00-$1.37½ for the best, and 75c-90c for fair quality. Romaine sold at 75c-$1 12½ for the best, and 50c-65c for the poorer

Orange county, 50 lb. sacks, yellow onions, U. S. No. 1, jobbed out at 75c-85c for the best, and 60c-65c for medium size Red onions, No 1, sold principally around 75c, while white boilers ranged from $1.00-$1 35.

Jobbing sales on spinach in bushel baskets from Oswego county were reported at $1.00-$1.25, occasionally $1 37½ for the finest, and 50c-75c for poorer. Consignments from the western part of the state brought principally $1.00-$1 12½.

The tomato market was steady. Hudson valley lugs of the finest pack, 6x6 and larger jobbed out at 85c-$1 12½, occasionally $1 25, while choice pack of 6 x7s brought 65c-90c, mostly 75c-85c.

Receipts of Clapp's Favorite pears from the Hudson valley were more plentiful Jobbing business on No 1 stock was consummated at $1.25-$1 50 per bushel basket or open box Some exceptionally fine quality large size fruit commanded $1 62½, rarely $1 75.

The apple market was generally dull and slightly weaker. The Duchess, Cortland, Wolf River and William Red varieties, N. Y U. S. Grade No 1, in bushel baskets or open boxes 2½ inch jobbed out generally at $1 00-$1.25.

REAL ESTATE TRANSFERS

Deeds Recently Filed in the Office of the County Clerk

The following deeds have recently been filed in the office of the county clerk:

Cornelius Dumond of Hurley to Reta H Fredericks of Kingston, a parcel of land in town of Hurley. Consideration $1. Stamp tax $5.

Rose S. Stein of Kerhonkson to William Booth of Kerhonkson, a parcel of land in town of Rochester Consideration $1. Stamp tax $2.

The state of West Virginia has a unique central mailing office at its capitol where mail for every state department is handled.

Accidents Took 17 Lives Last Night

(By The Associated Press)

Highway and airway accidents claimed 17 lives in three crashes last night.

Eight persons were killed instantly when a Chicago and Southern airliner smashed in rolling country four miles from its St. Louis airport.

A Greyhound bus, on its way toward New York from Pittsburgh, rolled over twice during a rainstorm 12 miles west of Huntington, Pa., killing two passengers and injuring 13 others.

Seven persons were killed when two automobiles collided head-on three miles south of Niles, Mich Witnesses said one of the cars swung into the wrong lane when its driver attempted to pass two cars traveling his direction.

Mid-Hudson Egg Auction Report

A total of 367 cases of eggs were sold on the Mid-Hudson Egg Auction at Poughkeepsie on Tuesday, August 4 The range of prices was as follows:

White eggs—Large blue (fancy) 35c-38c; red large (Grade A) 33c to 38c Blue medium 31c to 34c; red medium 28c-33c Pullets 25c to 28c Baby eggs 19c-23c

Brown eggs—Blue large (fancy) 33c to 37c, red large (Grade A) 32c to 35c. Blue medium 33c to 33c, red medium 28c to 32c.

These prices are net to producer.

V. F. W. Meet Tonight.

The veterans of Foreign Wars will hold their regular meeting tonight at the Dugout on East Chester street The meeting will start at 8 o'clock sharp Plans will be made for the annual clambake to be held on September 6 at Walton's Grove Plans will also be discussed for the indoor circus to be given during the second week of October New members who have paid their obligation are requested to attend tonight's meeting.

when heat starts scorching and palates start parching

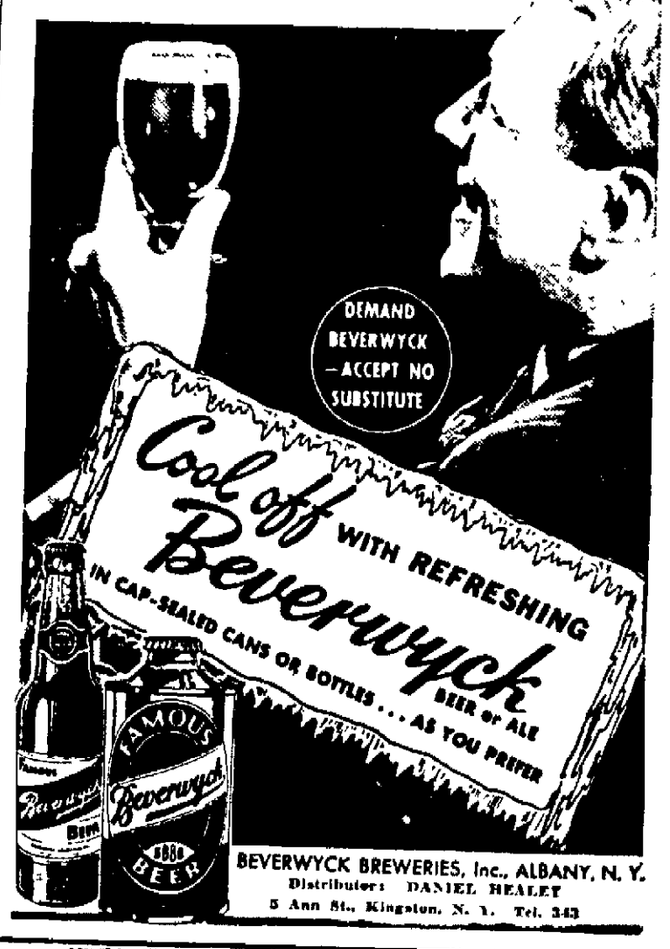

BEVERWYCK BREWERIES, Inc., ALBANY, N. Y.
Distributor: DANIEL HEALEY
5 Ann St., Kingston, N. Y. Tel. 343

Everybody Knows that the Freeman Cent-a-Word Ads. Bring Quick Results. Try Them!

★ROSE & GORMAN★

SPECIAL SALE OF SUMMER SWINGS, SLIDES, GYM OUTFITS, SAND BOXES!

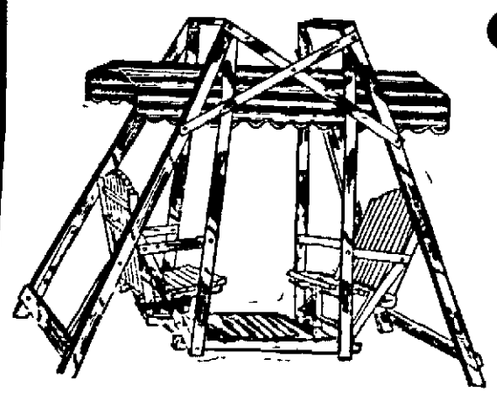

Summer Goods Toy Dept.

LAWN SWINGS

Made of hardwood, put together with all screws and bolts. 1 passenger. Reg. Price $9.98. Sale $8.98

NEW STYLE SAND BOXES

That can be used for table and chair sets, complete with canopy. Reg. Price $5.50. Sale $4.50

SLIDING BOARDS

Made of carefully selected finest clear maple, accurately planed, thoroughly sanded and securely fitted to prevent any possibility of splinters, uneven joints or other defects. Wide slide beds and high ladders give maximum sliding speed, while extra wide ladder braces prevent tipping. Expensive 3 coat finish gives indefinite service when kept properly waxed.

8 ft. Size. Reg. Price $12.95 ..... Sale $11.50
10 ft. Size. Reg. Price $15.50 ..... Sale $13.95
12 ft. Size. Reg. Price $18.98 ..... Sale $17.00

4 PLAY GYM OUTFITS

Equipped with roller bearing hangers for safety and long wear, adjustable trapeze bar, trapeze rings and swing seat.

Reg. Price $7.50.....Sale $6.75

COMBINATION GYM

And 8 ft. slide, 6 play, slide part made of clear maple, leather covered trapeze rings, swing seat, steel horizontal bar which can also be used as a chinning bar, teeter board and trapeze bar.

Reg. Price $21.50...Sale $19.25

FLOOR COVERING SALE!!

SEAMLESS ROYAL AXMINSTER RUGS

In Persian and floral designs, strictly all wool, 9x12. Special $24.98

CLEAN UP SALE ON INLAID LINOLEUM

Felt Base Back, lengths from 6 to 15 yds., just 6 good patterns. Special per yard 79c

Felt Base Congoleum

Wide range of patterns, perfect goods, per yard 33c

A REAL BUY IN FELT BASE CONGOLEUM RUGS

9x12 ..... Special $4.49
7.6x9 ..... Special $3.49
6x9 ..... Special $2.49

Kitchen and Bed Room Designs.

REVERSIBLE CHENILLE HOOK RUGS, colorfast, washable, 24x48. Special $1.19

BELGIAN ORIENTAL THROW RUGS, color through to back. 24x50 in. Special $1.59

MOHICAN

FRIDAY, AUG. 7, 1936

ANOTHER GREAT SALE

GENUINE FRESH GOLDEN WEST FOWL

Do NOT Confuse or Compare these with Swift's Fowl advertised by many markets. THESE ARE REAL MILK FED. EVERY ONE A GOLDEN WEST. EACH FOWL LABELED. LAST WEEK WAS A SELL-OUT. THIS WEEK WE HAVE PLENTY. 21c lb.

BAKERY SPECIALS

Blueberries REG. 20c PIE 10c

CINNAMON BUNS each 1c REGULAR 18c Doz.

OLD FASHIONED Cookies 2 doz. 25c 1 DOZEN FREE

BOLOGNA LARGE SIZE FRESH MADE ..... 12½c lb

COUNTY MILK FED VEAL Do Not Compare This Choice County with Western Veal 25c

GENUINE SPRING LAMB Our Very Best Quality. No Higher Price. 25c

SUGAR PURE CANE GRANULATED ..... 100 lb. sack $4.79

FRENCH SIZE Potatoes, pk. 25c

FLORIDA Peaches, bas. 29c

CALIF. SMALL SIZE Lemons, doz. 19c

FRESH CAUGHT WEAK FISH lb. 9c

Codfish, lb. ... Blackfish, lb. ... 9c To Boil or Bake.

BUTTER FRESH CREAMERY 2 lbs. 77c

Adirondack Guide Owns Stradivarius

Saranac Lake, N. Y., Aug. 6 (AP)—A new Einstein theory was propounded here today after the noted scientist played a violin owned by James Robbins, 84-year-old guide and expressed the opinion it was a genuine Stradivarius.

"I cannot believe it is an original," Professor Einstein explained, "but it absolutely is."

Robbins, who said he used the violin to "fiddle on at barn dances," brought the instrument to Einstein as the mathematician was returning from an afternoon's sail on Saranac Lake.

Einstein, who is an accomplished violinist, examined the instrument carefully. Then he asked Robbins for the bow and proceeded to give an impromptu "concert" on the private wharf of the estate where he is vacationing here. For more than ten minutes the strains of classic music drifted through the gathering darkness as the professor with eyes closed and his bushy hair waving gently in the breeze, played.

"Never, never have I had such a precious instrument," he declared enthusiastically. "If it were mine, I would never let it from my sight.

"Such a violin!"

DOG, ON TRIAL FOR LIFE, RETURNED TO OWNER

The mongrel dog, Idaho, accused of causing the death of a boy swimmer, was returned to his owner by Justice of the Peace Homer D. Benedict at Brockport, N. Y., at the end of the dog's trial for life. Benedict ruled the dog must be confined until October 1, 1938, under penalty of death. Shown with Idaho during the trial is Harry A. Sessions, attorney for Victor Fortune, the dog's owner. (Associated Press Photo)

NOW is the time

To Remodel, Repair and Reline

Your

FUR GARMENTS

During the summer and slack season you can have your Fur Garments cared for by expert and thoroughly reliable furriers at a very nominal cost.

We have secured the latest designs and urge that you bring your work to us at once.

After the necessary repairs have been made we will store your furs (absolutely free) until you require them.

ALL OUR WORK IS ABSOLUTELY GUARANTEED.

Joseph Schiff

"THE RELIABLE LADIES' TAILOR & FURRIER."

744 BROADWAY - - - - - KINGSTON, N. Y.

NEAR ST. JAMES ST.

NEW YORK FISH & FRUIT MARKET

FRUITS Quality VEGETABLES

GARDEN FRESH FRUITS & VEGETABLES AT PRICES THAT MEAN SAVINGS TO YOU.

All we ask is a trial. We know you'll be more than pleased.

LITTLE NECK CLAMS ..... 80c per hundred

WE SERVE HALF SHELL CLAMS.

Our Fish Department is complete with a varied choice of Fresh Sea Food, and at Reasonable Prices. Compare!

OPEN SUNDAYS HALF DAY — FREE DELIVERY.

583 BROADWAY. PHONE 2599.

GARDINER

Gardiner, Aug. 6—Miss Mary Butler entertained friends from Poughkeepsie on Sunday.

Mrs. Herbert Coons and son of Poughkeepsie are guests of Mrs. Coons' parents, Mr. and Mrs. Hans Andersen.

Mr. and Mrs. John Nilon of New York city are guests of Mrs. Nilon's sister and brother-in-law, Mr. and Mrs. John Moran.

Mr. and Mrs. Walter DuBois of New York city are guests of Mr. DuBois's mother, Mrs. Julia DuBois.

Mr. and Mrs. Joseph Lightcap and two children of New York city are guests of Mr. Lightcap's mother, Mrs. Peter Lightcap.

Mr. and Mrs. Frank Gorman and Miss Katherine Brady have returned to New York city after spending the past week with Mr. and Mrs. Lawson Upright.

Thomas Kelly of New York city spent the week-end with relatives here.

Mrs. Esther Borcherding and niece, Miss Hylah Bevier, spent Wednesday with Dr. and Mrs. Theodore Bayles at Wanasink Lake.

Mrs. Grace Ladew of Rockville Center is visiting Mrs. Belle Ladew.

Mrs. Cornelius Donahue spent Thursday with Mrs. Abram Deyo.

Mr. and Mrs. John Carlin and daughter, Romaine, of Peekskill spent the week-end with Mr. and Mrs. James Donahue and Miss Anne Clinton.

Winnie Ellison and Georgette Majestic are spending this month at Camp Happyland, near Kingston.

Mrs. Gussie Miller spent Thursday with Mrs. Leo Clinton.

Philip Donahue, John Deyo, James Clinton, Oscar Biehle, Elkanah Ostrander and Dewitt Jansen were delegates to the Democrat convention at Kingston Monday.

Lewis Quimby of Poughkeepsie spent the week-end with his parents, Mr. and Mrs. George Quimby.

Newton Wright of Pennsylvania, and Mr. and Mrs. Donald Wright and daughter, of Schenectady, were recent guests of Mr. and Mrs. Charles B. Wright.

The annual Reformed church school picnic will be held in Loukuski's grove Wednesday, August 19. A covered dish lunch will be served at noon.

A committee of ladies from St. Charles' Church met at the home of Mrs. Joseph O'Dea Monday evening, to arrange for the annual supper and dance to be held in Moran's hall August 15.

Gilbert Wright and James Barnes, students of Colgate University, have returned from a month's trip to California. En route they visited Yellow Stone Park, the Red forest of Washington state, Mexico, the Texas centennial and other places of interest.

Around 175 attended the card party given by the ladies of St. Charles Church at Moran's hall last Friday evening. Delicious refreshments were served.

The Reformed Church's appearance is being much improved by the building of a new concrete front porch and steps, a walk leading to the lecture room and steps to the lecture room and basement. It is all completed with the exception of the iron railings which are being made. The congregation extend thanks to all who have cooperated in making it possible to do this piece of work, especially to Mrs. Philip Davis of Port Washington, L. I., who gave $250 for the building of the front porch and steps. It was given as a memorial to her two sisters and their husbands, Mr. and Mrs. A. S. Bennett and Mr. and Mrs. James Bevier, who were workers in the church.

Will Increase Wages

Pittsburgh, Aug. 6 (AP)—The Aluminum Company of America agreed to increase wages of its 20,000 employes by five per cent effective September 15, at a conference with representatives of union members in six of its plants. The boost amounts to approximately three cents an hour for those working by the hour. The company said it raises the average rate 11 per cent above that of 1929. David Williams and Frank J. Dillon represented the American Federation of Labor in negotiations with officials. Other union men included Frank Myers, Massena, N. Y.

South Dakota State college calls sparks from gasoline engines in the drouth areas a definite fire menace.

FLUSH OUT 15 MILES OF KIDNEY TUBES

Medical authorities agree that your kidneys contain 15 Miles of tiny tubes or filters which help to purify the blood and keep you healthy.

If you have trouble with too frequent bladder passages with scanty amount causing burning and discomfort, the 15 Miles of kidney tubes may need flushing out. This danger signal may be the beginning of nagging backache, leg pains, loss of pep and energy, getting up nights, swelling, puffiness under the eyes, headaches and dizziness.

If kidneys don't empty 3 pints a day and so get rid of more than 3 pounds of waste, poisonous matter may develop, causing serious trouble. Don't wait. Ask your druggist for Doan's Pills, which have been used successfully by millions of people for over 40 years. They give happy relief and will help to flush out the 15 Miles of kidney tubes. Get Doan's Pills at your druggist.

CUTTY SARK

86 PROOF

SCOTS WHISKY

CUTTY SARK, 86 proof, well-matured, mellow and of fine flavor . . . is a product of Berry Bros., London, whose cellars since the 17th Century have been filled with the best and rarest the Old World has ever produced. CUTTY SARK will be found at the best Retail Stores in this City and vicinity and in the leading Hotels, Restaurants and Clubs.

Distributed by

Graves & Rodgers, Inc.

300-302 BROADWAY

ALBANY, N. Y.

GRAVES & RODGERS, INC. G R ALBANY

Public Auction

Antiques-Rare Jewels

ROCKEFELLER ESTATE

By popular demand Mr. W. D. Rockefeller has decided to sell the balance of Antiques, Oriental Rugs, Objects of Art and Jewels contained at the estate.

NO LIMIT NO RESERVE

SALE STARTS

Wednesday, August 5

AT 2:30 P. M., AND WILL CONTINUE DAILY UNTIL EVERYTHING IS SOLD.

THE ROCKEFELLER ESTATE IS LOCATED AT WEST PARK, ON THE HUDSON, ON ROUTE 9W.

FREEMAN WANT ADS BRING RESULTS!

FRESH CREAMERY BUTTER, 93 Score, lb. 42c

3 lbs. $1.24

Fresh from the Creamery Every Week. We Do Not Handle Any Storage Butter in Tubs.

ROSE'S— 73 Franklin St.

3 PHONES, 1124, 1125, 1126

Sheffield Evap. Milk, tall cans ..... 3 - 20c

Long Island No. 1 Potatoes, pk. 39c

Baker's Cocoa, 1/2 lb. cans ..... 2 - 15c

HOT WEATHER FOODS

Kellogg's Corn Flakes, lrg jumbo pkg ... 2 - 23c

Heinz Genuine Dill Pickles, jumbo jar 29c

Jello Ice Cream Mix, 5 flavors ..... 3 cans 25c

Calif. Sardines in tomato sauce, oval can ... 8c

Hershey's Chocolate Syrup, large cans 3 - 25c

Lrg Calif. Lemons, thin skin and juicy, doz. 39c

A GREAT CONVENIENCE IN HOT WEATHER

TELEPHONE YOUR ORDER. No Charge For Our Delivery Service.

Fresh Ground PEANUT BUTTER, 2 lbs. 27c

HEINZ SWEET GHERKINS, SWEET MIXED, SWEET MUSTARD, PICKLES, Jumbo size ..... ½ JAR 33c

JACK FROST GRANULATED SUGAR, 10 lb. cloth sack ..... 49c; cwt. $4.85

CAROLINA BEAUTIES, Extra Large Elberta Freestone Peaches, 2 qts. ... 29c; basket 39c

NEW NO. 1 VIRGINIA SWEET POTATOES, nice chunky size, 4 lbs. ..... 25c; pk. 69c

For ICED COFFEE Rose's Special Blend, lb. 19c

3 lbs. 55c

GROUND FRESH ANY WAY YOU WISH—PERCOLATOR OR DRIP.

SOAPS & HOUSEHOLD

Windex, bottle ... 17c With sprayer ... 25c

Flit, pint can 39c

(BOTH BAG FREE)

Fairy Soap, 3 cakes 10c

C-N Disinfectant, 25c bottle 21c

Kirkman's Borax Chips, large pkg. 19c

(1 KIRKMAN'S SOAP FREE)

Parson's Gen. Household Ammonia, qt. bot. 17c

Sweet Juicy Calif. Oranges ..... 2 doz. 49c

Large Sunkist Oranges, doz. ..... 35c - 45c

Calif. Grape Fruit ..... 3 - 25c

Calif. Iceberg Lettuce ..... 2 - 25c

Tender Celery Hearts, bch. 7c

Large Ripe Tomatoes, lb. ... 7c; basket ... 29c

Beets, Carrots, Radishes ..... 3 bchs. 10c

Green Peppers, Cucumbers 2 - 5c; doz. ... 25c

Cabbage, head 10c

Jumbo Arizona Perfecto Cantaloupes .. 2 - 25c

Honey Dew Melons 30c

Yellow Onions, 3 lbs. ... 10c; 10 lbs. ... 25c

Large Spanish Onions, lb. 5c

White Boiling Onions ..... 5 lbs. 25c

Fresh Picked Golden Bantam Sweet Corn, large ears, doz. 22c

Cooking Apples ..... 6 lbs. 25c

Spinach ..... 4 qts. 15c

Fresh Green Beans ..... 3 qts. 25c

Clapp's Favorite Pears ..... 4 lbs. 25c

Large Summer Squash ..... 5c - 7c

CANNED GOODS

Heinz Baby Vegetables, also Cereal 3 cans 25c

N. Y. State Sauerkraut, largest cans ... 2 - 19c

Krasdale Tender Sweet Peas—New Fresh pack, just arrived—Peas will be higher. No. 2 size cans ... 17c; doz. ... $1.75

Davis Baking Powder, 12 oz. can 11c

Bisquick—Hot Biscuits without the work, pkg. ..... 19c - 27c

Sunsweet Gold Label Lrg Prunes, 2 lb. pkg. 17c

Certo, bottle 21c

Swansdown Flour, large pkg. 24c

EXTRA FANCY YOUNG HEN TURKEYS, 9 to 11 lbs. avg., lb. 35c

FRESH GROUND HAMBURG, lb. 19c

LEAN STEW BEEF, lb. 20c

CENTER CUT CHUCK ROASTS, lb. 23c

STEER BEEF LIVER, lb. 23c

EGGENBERG SLIC. BACON, ½ lb pkgs. ea. 16c

GOLDEN WEST FANCY FOWL, 3 to 5 lbs. avg., lb. 28c

HANDY'S BRIGHTWOOD SMOKED HAMS, 1½ to 3 lbs. avg., lb. 42c

HOME DRESSED ULSTER CO. VEAL

Shoulder Roast, lb. ... 25c Stew, lb. 22c

Rump Roasts, lb. ... 30c Breast, lb. 19c

HOME DRESSED LARGE ROASTING CHICKENS, lb. 35c

CUDAHY'S GOLD COIN BRAND

SHORT SHANK CALL HAMS, Cellophane wrapped, lb. 23c

SMOKED BEEF TONGUES, 3 to 4 lbs. avg., lb. 25c

HOME DRESSED BROILERS, 2 to 2½ lbs. avg., lb. 32c

DORNEL FLAVOR SEALED

SPICE HAM, 12 oz. tins ..... each 39c

PIGS FEET, 9 oz. jars ..... each 20c

TINY SAUSAGES, 8 oz. tin ..... each 22c

CHICKEN A LA KING, 10½ oz. tin ..... each 32c

SWISS CHEESE, Sliced, lb. 39c

FORST'S FOREMOST PRODUCTS

CATSKILL MT. SAUSAGE LINKS, lb. 35c

FOREMOST FRANKFURTERS, lb. 30c

SMO. LIVER SAUSAGE, lb. 35c

40 FATHOM FRESH FISH, COD FILLETS, lb. 20c

CANADIAN STYLE BACON, Sliced, lb. 39c

HANDY'S FRANKFURTERS, lb. 23c

Scientists, on Trail of Lightning, Go Adventuring in Armored Car

By AL WEST

Albuquerque, N. M. (AP)—A portable laboratory resembling a home-made armored car is invading New Mexico's storm areas in quest of a more detailed understanding of the causes of electrical storms, sought by Benjamin Franklin with a kite, a key and a piece of string more than a century ago.

The American Philosophical Society of Philadelphia, which in an indirect way "Poor Richard" helped to found, is financing in part this modern-day scientific investigation in which he was a pioneer.

The mobile "lab," which easily could be mistaken for a streamlined armored car such as Uncle Sam uses to cart around gold bullion, was designed by Dr. E. J. Workman and Dr R. E Holzer, University of New Mexico physicists

Object of this scientific inquiry, Dr. Workman and his colleagues, Dr Holzer and Dr. J. W. Beam and Dr. L. B. Snoddy of the University of Virginia, describe as the simultaneous photographing of cloud to cloud and cloud to ground lightning flashes, measurement of the related electrical field, and recording of accompanying meteorological conditions.

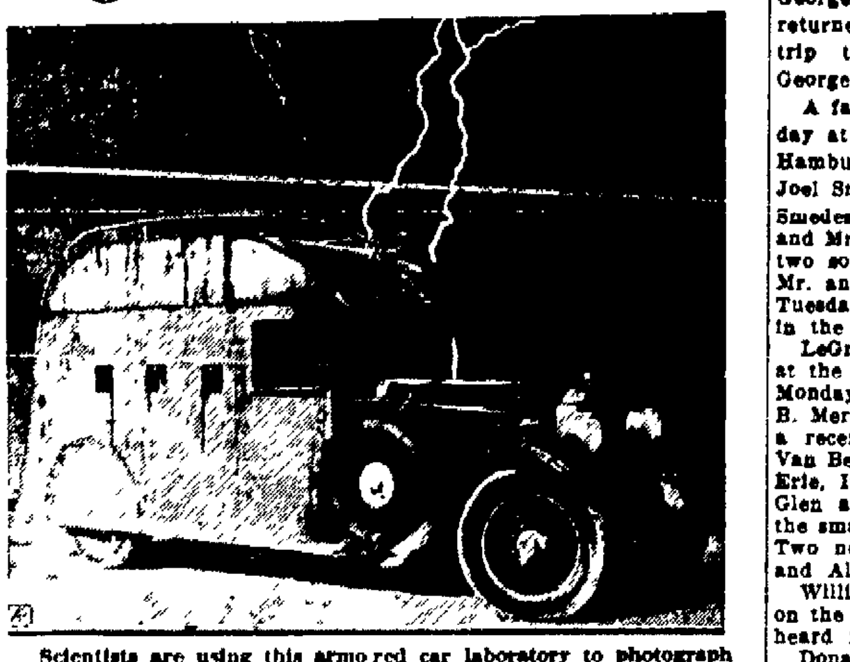

Scientists are using this armored car laboratory to photograph lightning in New Mexico. Cameras operate at each of the three portholes on side.

Fool-Proof "Lab"

The scientists were reluctant to discuss the practical benefits of their investigations, but indicated that they might aid technicians in eliminating static in radio reception.

Their "lab" is as fool-proof as possible, Dr. Workman said. A heavy copper lightning conductor encircles the roof of 14-gauge sheet iron. A 100-foot cable chain connected to this rod and the metal covering may be trailed from the rear of the car.

Theoretically, if the car were struck by lightnnig, the bolt would scoot off into the ground without doing damage or injury to the occupants.

The "lab" itself is mounted on the chassis of a large automobile There is working space for three men and a driver's seat.

The equipment consists of three specially designed cameras, an electrical field measurement device and a calibrated instrument board.

Cameras at Portholes

Lenses of the three cameras peer out of portholes in the side of the armored car in much the same way barrels of machine guns stick out of the side of an army tank .

"These special cameras," explained Dr. Holzer, "differ from ordinary high quality machines in that the film is placed on very rapidly rotating drums which operate in such a way that the cameras are always focused."

Pictures are taken only at night. The cameras are without shutters When the lightning flashes through the skies the image of the jagged streak is recorded on the spinning film by its own brilliance.

Lightning itself, the scientists said, comes in a series of flashes, although the naked eye sees only what appears to be a sustained flash The moving film, driven by a bank of storage batteries, records each flash as a separate picture.

Measure Voltage of Flash

Equally important to the investigation are the simultaneous measurements made with the pictures "This measurement," Dr. Snoddy said, "amounts to estimating the voltage difference responsible for the lightning flash."

Main attraction of this section, they said, is the easily accessible and diversified terrain, the clarity of the atmosphere at high altitudes, and the absence of general rain.

Introduced by Alderman Zucca

AN ORDINANCE REGULATING THE SALE, USE AND STORAGE OF FIREWORKS AND EXPLOSIVES USED TO PRODUCE A PYROTECHNIC EFFECT

The Common Council of the City of Kingston, New York, does ordain as follows:

SECTION 1. SALE, ETC.—AND FIRING, ETC. of FIREWORKS, ETC., PROHIBITED It shall be unlawful for any person at any time to sell at retail, offer or expose for sale at retail, loan or give away to any retail dealer, consumer or user located within the City of Kingston, nor shall any person fire, explode or discharge, or have in his possession, within the City of Kingston, any cannon crackers, bombs, sky rockets fire balloons, mines detonating or torpedo canes, blank cartridges, blank cartridge pistols, firecrackers of the size of more than one inch and a half in length, and one fourth inch in diameter, firecrackers of any size or fireworks which contain any explosive more easily exploded, more powerful, or creating a greater fire hazard than black gunpowder, torpedos exceeding three fourths of an inch in diameter, any substance consisting of chlorate of potash and sulphur or containing picric acid or picrates, or any device for discharging or exploding such substances; provided, that this section shall not be construed to extend to or interfere with any rule, regulation or statute governing the military forces of the State or Nation, or to interfere with the sale or use of articles for public display of fireworks given under written permit by the Mayor.

SECTION 2 The following are expressly excepted from the prohibition of this ordinance, to wit: Roman Candles, star mines and wares of like character, pin wheels in their different sizes and forms, sparklers in their different sizes, and colored fire in either loose or stock form

SECTION 3 FIREWORKS ON INDEPENDENCE DAY. It shall be unlawful for any person to fire, discharge or explode fireworks of any kind at any time except on Independence Day or the day celebrated as such and then only such fireworks as are not prohibited in Section 1, unless a written permit therefor is granted by the mayor as hereinafter provided

SECTION 4. PERMIT FOR PUBLIC DISPLAY OF FIREWORKS It shall be unlawful for any person to give or cause to be given a public display of fireworks without first having obtained and paid for, and having in full force and effect, a permit therefor as hereinafter provided

SECTION 5. PUBLIC DISPLAY OF FIREWORKS—APPLICATION — BOND —PERMIT Any person desiring to procure a permit for a public display of fireworks shall make written application to the mayor at least one week before the proposed display, giving his name, place of residence and age. Such application shall also state time and place at which it is proposed to give such public display, the name, address and experience of each person who is to discharge the fireworks, and the kinds, quantities and wholesale market value of the fireworks it is proposed to use. Such application shall be sworn to by the applicant before a notary public or other officer authorized to administer oaths. Such application shall be accompanied by a bond in the penal sum of $25,000.00 approved as to sufficiency by the Mayor and as to form by the Corporation Counsel and conditioned for the payment to the city or any other person entitled thereto, of any loss, damage or injury resulting to persons or property by reason of the discharge or use of such fireworks, and for the strict observance of this ordinance The Mayor, upon receipt of such application and bond, shall refer the application to the Fire Chief of the City of Kingston, who shall make or cause to be made an inspection of the premises named in the application as the place where it is proposed to give the public display of fireworks and, if in the judgment of the said fire chief it would not be hazard as to surrounding property or dangerous to any person or persons [illegible] such public display at such location he shall approve and return such application to the mayor. If such application is so approved and it appears therefrom that the applicant is of lawful age and that each of the persons who is to discharge the fireworks has had experience the mayor shall issue a permit in writing to such applicant [illegible] the payment of a permit fee of $[illegible] giving him permission to conduct such public display of fireworks. Such permit shall designate time and place at which the display is to be given, the kinds and quantities of fireworks to be used, and the distance to be preserved between the place of discharge and the by-standers and nearby buildings. No other kinds and no greater quantities of fireworks and no less distance than those specified in the permit shall be used or permitted in such public display. In case it shall be impracticable to make the display at the time authorized in the permit, the mayor may authorize such display at another time under the original application and bond by certification on the permit, and without exacting another fee therefor.

SECTION 6 DISCHARGE IN CERTAIN PLACES PROHIBITED It shall be unlawful to fire, discharge or set off under any circumstances at any time any fireworks or other explosives in any alley or within two blocks of any hospital asylum or infirmary, or [illegible] sanitarium or home for the aged, designated zone of quiet or within any building

SECTION 7 TORPEDOES ON CAR TRACK. No person other than a duly authorized railway or railroad employee shall place upon any street or other railway or railroad tracks within the city under any circumstances or at any time any torpedoes, bomb or other thing containing any substance of an explosive nature [illegible] they are to be sold at retail before the 20th day of June preceding the fourth day of July of each year, and no such persons shall offer for sale or display any fireworks so as to indicate the second day of July or after the fourth day of July of each

SECTION 8. CANNON—DISCHARGE No cannon or piece of artillery shall be discharged or fired in any street, avenue, alley, park or place within the city, except upon the written permission of the mayor, but no such permission shall be construed to incur on the part of the city any liability for damage by reason of any accident caused by such firing

SECTION 9. PERMIT TO SELL OR STORE FIREWORKS It shall be unlawful for any person to sell at retail or to store fireworks without first having obtained and paid for and having in full force and effect a permit granted by the Mayor

SECTION 10 APPLICATION FOR PERMIT TO STORE OR SELL. Application for a permit to sell at retail or to store fireworks for wholesale or retail trade shall be made on a blank form prepared and provided by the city not later than June 1 Such application shall contain the name and business and residence addresses of the applicant, the location of the premises where it is proposed to sell, keep or store fireworks, the amount and kinds of fireworks to be kept or stored and the nature of the business in which the applicant is engaged in such premises The mayor shall refer such application to the chief of the fire department who shall inspect or cause to be inspected the premises named in the application. The chief shall thereafter furnish to the mayor in writing the information derived from such investigation, accompanied by such recommendations as he believes necessary for the protection and safety of the public.

SECTION 11. PERMIT FOR SALE AND STORAGE Upon the filing of the application and information as required in the previous section, the mayor, may, upon his approval of such application and the payment to the city of a fee of $2.00 issue to the applicant a permit for one year No permit shall be refused except for a specific reason and for the protection of the safety of the public. All permits shall state clearly the location of the premises where the fireworks are to be sold, kept or stored the dates of issuance and expiration of the permit, the fee paid and the name of the person to whom the permit is granted. Permits shall be consecutively numbered, non transferable and revocable by the mayor at any time he shall deem revocation advisable for the protection and safety of the public.

SECTION 12 WHEN PERMITS SHALL BE REFUSED. No permit shall be granted for the sale or storage of fireworks:

(a) in any building where paints, oils, varnishes paper balloons or other light material of a combustible material, excepting flags or decorations, kerosene or other products of petroleum, gunpowder, blasting powder, gun cotton, nitroglycerine, coal tar, camphene, burning fluid or other products or compounds containing any of such substances, matches, or cartridges except those kept in fire-proof vaults, tar, pitch, rosin, turpentine, hay, cotton or hemp are manufactured, stored or kept for sale or use.

(b) in carpenter shops, drug stores, dry cleaning establishments, restaurants and garages;

(c) in any building used as a tenement house;

(d) on stands outside the walls of buildings for which a permit is granted.

(e) in any structure or store, the premises over which are occupied by a workshop or factory;

(f) in any building within 300 feet of a school, hospital, church or other public institution or other building used as a place of public assembly.

SECTION 13 SALE OF FIREWORKS ON STREETS. No person shall sell, offer or expose for sale fireworks of any kind upon any of the public streets or places in the city.

SECTION 14. TIME OF SALE OF FIREWORKS. No person selling fireworks at retail shall receive from any wholesale, jobber or other source any fireworks at, in or upon the premises where [illegible], it being the intention to give the retailer two business days previous to the 4th of July to sell his stock

SECTION 15. REMOVAL OF FIREWORKS 1. The chief of the fire department may remove or have removed at the owner's expense all stocks of fireworks or other combustibles exposed for sale or held in stock in violation of this ordinance

2 It shall be the duty of every person keeping, storing or having in his possession any fireworks to remove the same beyond the city limits at any time when so directed by the chief of the fire department and within the time prescribed by the chief in his notice for such removal

SECTION 16 DEFINITIONS. The term "person" as used in this ordinance shall mean and include one or more persons of either sex, natural persons, corporations, partnerships, associations, joint stock companies, societies and all other entities of any kind capable of being sued

SECTION 17 PENALTIES Any person who himself or by his or its agent or employee shall violate any of the provisions of this ordinance or any order, rule or regulation made in pursuance thereof shall be guilty of a misdemeanor and shall upon conviction thereof be subject to a fine of not less than $10.00 or more than $250.00, or to imprisonment for not less than 30 days or more than 3 months, or to both such fine and imprisonment and each day on which such violation continues shall constitute a separate offense

SECTION 18 Any ordinance or part of an ordinance inconsistent with the provisions of this ordinance is hereby repealed

SECTION 19 This ordinance shall take effect immediately after its legal publication

Submitted to the Mayor by the City Clerk, August 7 1936

[illegible] City Clerk

Approved by the Mayor August [illegible]

CONRAD J. [illegible]

Mayor

HIGHLAND

Highland, Aug. 6.—Mr. and Mrs George Hildebrand and Peggy Morse returned Saturday from a week's trip to Montreal, Canada, Lake George and Lake Placid.

A family picnic was enjoyed Sunday at the Gingerbread House at Hamburg, N. J., with Mr. and Mrs. Joel Smedes, Mr. and Mrs. Clarence Smedes and daughter of Brooklyn and Mr. and Mrs. Frank Caverly and two sons of Newburgh taking part. Mr. and Mrs. Caverly and sons left Tuesday on a vacation to be spent in the New England states.

LeGrand Haviland, Jr , presided at the meeting of the Lions Club Monday evening at the Elms. Arthur B. Merritt gave an informal talk on a recent motor trip with stops at Van Beuren Bay and Ripley on Lake Erie, Ithaca, Batavia and Watkins Glen and comparing conditions in the small towns to the home village Two new members, Charles Rogers and Alfred HeRoy, were received.

William Haviland is vacationing on the Maine coast and has been heard from at York, Maine.

Donald DuBois, Donald Merritt, Richard Haviland and Marshall Sutton are planning on entering Colgate University this fall.

Mrs Emma Decker with her daughters and granddaughter have been spending more than a week with relatives in San Diego, Cali., and taking trips into Mexico.

Mr. and Mrs. Arthur B. Merritt accompanied by Mrs. Ralph Lyons and son, Teddy, and Eli B Merritt enjoyed the motor trip to Van Beuren's Bay on Lake Erie, where they visited the Rev and Mrs. C. C. Fisher of Waynesburg, Pa., who are spending the summer there Mr and Mrs. Merritt made stops at Batavia to see the latter's brother who is ill, and at Watkins Glen for two nights where they saw their son, Roger Merritt, a member of the state police. They also visited Cornell University at Ithaca.

Mr. and Mrs. Eugene Noe returned Wednesday from a motor trip along the eastern coast. They were joined in Boston by Miss Barbara Merritt, who returned with them.

Mrs. Myron Terpening has recovered sufficiently to be able to leave Vassar Hospital and is spending a few days at the home of her sister-in-law, Mrs. S. A. Crum in Poughkeepsie.

A meeting of the Republican Club is being called for the evening of August 12 at their rooms over Smith's garage This is in preparation for the big picnic to be held at Tillson Lake on the following Saturday.

Miss Julia Van Keuren is chairman of the candy booth for the Presbyterian Church fair on August 12. Mrs. M. E. Maynard is also on that committee. Nancy Dean and Elaine Carpenter are chairman for one committee with Shirley Hubbard and Dorinne Busch on the committee. The dining room will be in charge of Mrs. George Hildebrand.

Joseph DeMare and Mrs. Peter DeMare and daughter, Evelyn, of New York, were week-end guests of Mr. and Mrs. Michael DeMare and Mr. and Mrs. Bertram Cottine.

The residence of Louis Smith is being painted by Fred Decker and Clifford Terpening who have been giving the library two coats of paint. The store and office building of Josiah Schoonmaker has also been painted.

Mrs. George Perkins of Valatie is spending this week with her brother and his wife, Mr. and Mrs. Theodore Wood.

Miss Dorothy Perkins is spending this week with Miss Sallie Lounsberry at Mohonk Lake.

Mrs. Rose Seaman returned Monday evening after spending a week with her sons, Harvey and Harold, and daughter, Mrs. Foster Root, in and near Brewster.

Mrs Rose Dooley and Miss Mary Mack are having a railing put around the porch of their residence on the Milton road.

Mr. and Mrs. George Huson and family of Claverack visited relatives in town on Sunday and on their return were accompanied by their nephew, Donald Wood, who is spending this week with them.

Mr. and Mrs. Thomas Leonard of East Orange, N. J., spent Sunday with the latter's mother, Mrs. Helen D. Brown.

Mr and Mrs Weyant Courter spent the week-end as guests of Miss Helen Sykes at her home in Rhode Island.

Two tables of bridge were entertained Monday afternoon by Miss Bertha Wisemiller and playing were Mrs. Mabel Hasbrouck, Mrs C E. Baldwin, Mrs. Franklin Welker, Mrs Fred Lewis Vail, Mrs. Dora W. Wilklow, Mrs. D. H. Starr, Miss Eliza Raymond.

Mr. and Mrs. Clarence Tompkins left Wednesday morning to spend their vacation at Big Moose.

Mrs George Hildebrand entertained the Tuesday evening bridge club at supper at the St. George and later bridge was played at Mrs. Hildebrand's home.

Admits Drowning Son

Mrs. Susie Stephenso (above) admitted, according to authorities at Niagara Falls, N. Y., she drowned her 18-months-old son in a washing machine. Arrangements were made to give her a mental examination. (Associated Press Photo)

ZENA

Zena, Aug. 5—The Christian Endeavor Society will sponsor a flower sale as an added attraction to the Fair and Chicken Supper, which will be given by the Church Circle of the Zena Reformed Church on Thursday afternoon and evening, August 13.

Mr. and Mrs. William Reinhold motored up to Zena to take home their son, William, and his chum, who have camped on Chestnut Hill for the last few weeks.

Mrs. James Temple and son, James, from New York city, motored up to Zena on Sunday to call at Danolga Acres James Bell motored up with the Temples to visit his mother at the Murray Hoffman place.

Mrs. Anne Bronson returned to her summer cottage here after a short visit in Philadelphia.

Edward Hung had the misfortune to fall from a roof he was painting on Saturday, and break his leg and arm

Robert Brown and daughter from Youngstown, O., returned home last Sunday after a visit with his father, Bolton Brown

Mr and Mrs. A Molander of Bedford, spent Friday and Saturday at Danolga Acres and were glad to find Mrs. Dan Lynch, Mrs. Molander's niece, slowly improving from a long illness. Mr. and Mrs. William Cascen, also from Bedford, and who also motored up with the Molanders, continued their trip to Mt. Tremper to spend the week-end with friends there.

Mr. and Mrs D G. Somers from New Jersey, who have rented the Briggs cottage, arrived with their family on Friday morning.

Hanson Booth made a trip to New York city on Thursday.

Frank Tichenor, with Miss Anne Sullivan and friend, also Walter Richards and Miss Anne Reinhold, spent the week-end on Mr. Tichenor's farm on Chestnut Hill.

Two new automobiles have made their appearance in Zena. The owners are Mr. and Mrs. Frank Lynca and Miss Julia Klementis

Mrs William McTigue and son are spending the summer at their summer home here

Mrs. Emma Simko of New York city, is making an extended visit at the home of Mr. and Mrs. Louis Hibyan.

Miss Julia Thalsz and Miss Marie Baldinger of Astoria, L. I., spent the week-end at the Thalsz home here.

Mr. and Mrs. Clifford Carwright motored to Oswego on Friday to spend a few days with Miss Florence Hill, who is attending summer school at Oswego Normal School.

Mr. and Mrs. Norman Perry and daughter, Joyce, of Boston, Mass., are spending a two-weeks' vacation in one of Walter Seaton's cottages.

The macadamizing of the Zena-Kingston road via Sawkill was finally completed last week.

Richard Bronson and Richard Seaton returned home Sunday after spending a week at the Boy Scout Camp at Cairo.

The Christian Endeavor on Friday was under the leadership of Miss Rose Gerachty Following the meeting, Messrs Edward Safford and Nelson Lewis of Kingston, addressed the society giving the highlights of the recent state convention held at Poughkeepsie.

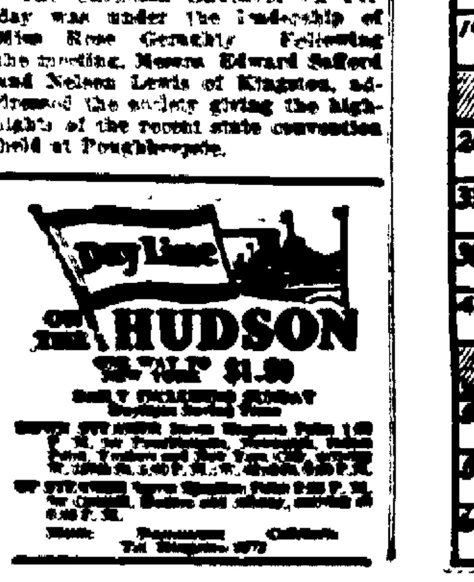

The Daily Cross Word Puzzle

ACROSS

1. Salt
6. Implements for dressing the hair
9. Place for storing hay
12. Negro of the Niger delta
13. Burning
14. One of the sails of a windmill
15. Treat with contempt
17. Rich red color
19. Taut
20. Pertaining to the largest continent
21. Conclude
22. Fowl
24. Symbol for arsenic
26. Promise solemnly
29. Assistance
31. Tangle
32. Kind of cheese
33. Lawless crowd
37. On the ocean
38. Bracing medicine
40. Nothing
41. Turn to the left
43. Conjunction
44. Women's patriotic society: abbr.
46. Crushed with the teeth
48. Was interested
50. Abyss
54. Confuse
56. Therefore
57. Lubricate
58. Escape artfully
60. Cereal grass
61. True
62. Fruit
63. Exist

Solution of Yesterday's Puzzle

AGAR TAP SCAR
LONE EVA ELMO
MNEMONIC COEL
SETON DEMESNE
TOP DADE
SERENER TETON
AGE DRAPE ERE
COTTA PARADED
URGE NIS
SPREADS APISH
IONA GULLIBLE
FLED ARE ROAR
TEDS RED ESTE

DOWN

1. Separate the coarse from the fine
2. Competent
3. Laughing bird
4. Chain
5. About
6. Transparent mineral
7. Bristle
8. Sequence
9. Principal
10. Poems
11. Tiny
16. Utilize
18. Food from heaven
22. Faint
23. Region
25. Cabbage salad
26. Refuse assent to legislation
27. Smell
28. Pale
30. Put on
32. Kind of wood
34. King whose touch turned everything to gold
36. Child's napkin
39. Letter of defiance or challenge
41. Plant which grows on rocks and bark
45. Female sandpiper
47. Article
48. Waste of anthracite coal
49. 1/16 of an ounce
51. Small wild ox
52. Mark of a wound
53. Measure
54. Enemy
55. Gypsy pocketbook
59. Serve the purpose

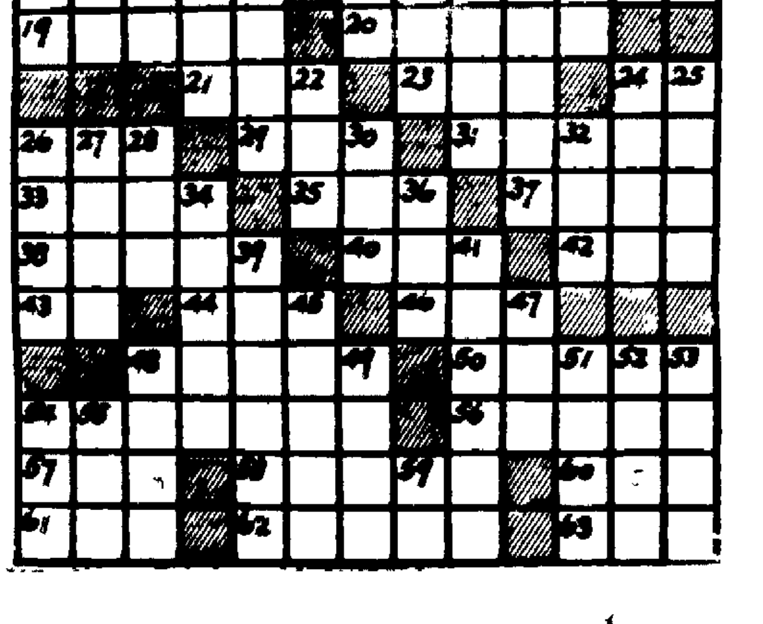

BUFFALO EDUCATOR GETS JOB AS STATE HEALTH HEAD

Commissioner of Education Frank P. Graves has announced the appointment of Ellis H. Champlin, director of physical education in the secondary schools of Buffalo, N. Y., as Chief of the Physical Education Bureau in the Health and Physical Education Division of the State Education Department, effective September 1st.

Mr. Champlin is a native of Friendship, N. Y., and received his early education in the public schools of that village. He completed the course in physical education offered at Teachers College, Temple University, and received his bachelor of science degree from Buffalo University. He has completed graduate work at Buffalo and Syracuse Universities.

Ten homes are being built on the campus of the West Texas state college here to furnish homes for married students. They will cost $45,000.

PAINFUL CORNS GO

Removed by New Iodine Discovery

Relief in 3 Seconds or Money Back

[illegible], the new iodine discovery, ends all soreness and pain in 3 seconds Just wet your corn or callous with [illegible]. They dry up loosen. Shortly you remove the painful growth, core and all. No cutting No filing No discomfort. [illegible] is safe, antiseptic and simple to use. Get a 35c bottle at your druggist today and suffer no longer Satisfaction or money back.

Always at Weber's Pharmacy

ANOTHER 1937 ZENITH SURPRISE

The New End Table ZEPHYRS

Placed next to a divan or davenport, sofa, day-bed or easy chair, a Zenith Zephyr Model is the comfort-lover's dream of the ideal radio set.

Made with a variety of chassis at moderate prices.

7 tube—for either alternating or direct current

6 tube AC

10 tube AC

. . . and all built for guaranteed foreign reception.

TRADE-IN ALLOWANCE ON YOUR OLD SET and EASY TERMS

Come in, sit down, operate these "lazyman's" radios. You will be agreeably surprised. Models from $29.95 up.

GILBERT B. SAMPSON

54 E. STRAND 95 CLINTON AVE. PHONE 1472-M.

GREGORY & COMPANY

661 BROADWAY. PHONE 1527.

ASSC. DEALERS

J. MANFRO, 74 Broadway — NICHOLAS LALIMA, 17 Railroad Ave.

Special Zenith Doublet Antenna at $3.50

GETS GREATER DISTANCE AND FINER RECEPTION

Eliminates "Dead Spots" and Reduces Noise and Interference.

America's Most Copied Radio

ALWAYS A YEAR AHEAD

WE CAN SAVE YOU MONEY

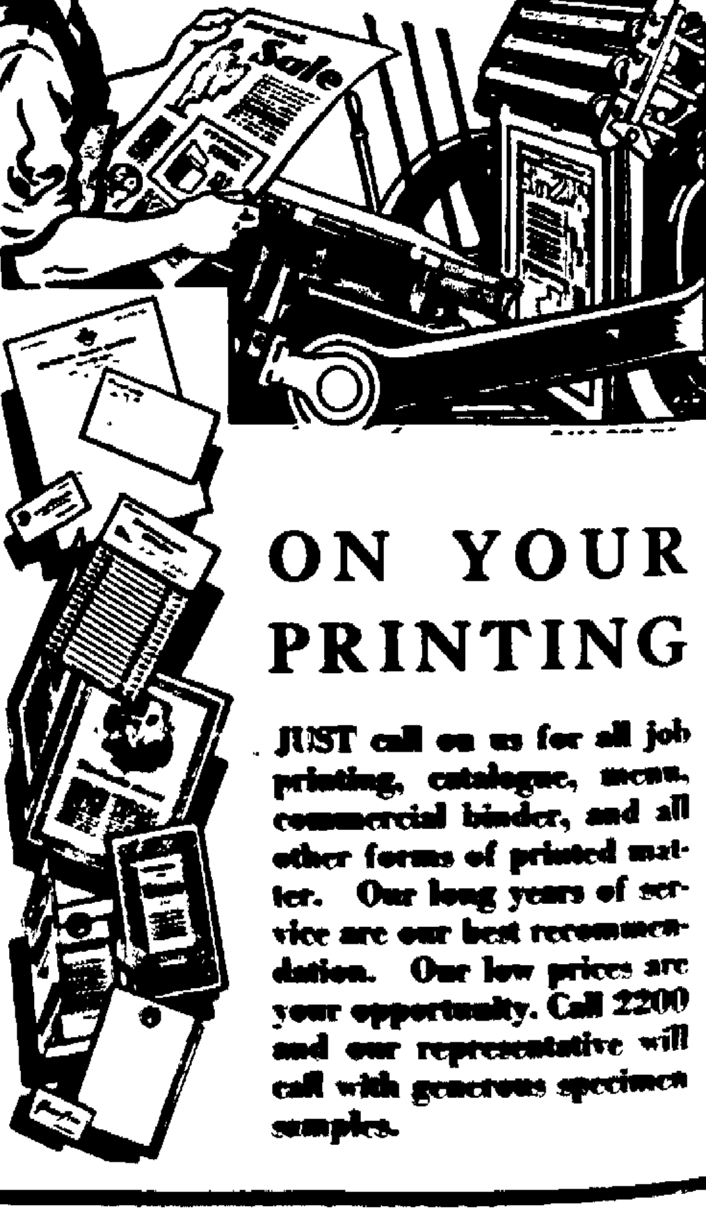

ON YOUR PRINTING

JUST call on us for all job printing, catalogue, menu, commercial binder, and all other forms of printed matter. Our long years of service are our best recommendation. Our low prices are your opportunity. Call 2200 and our representative will call with generous specimen samples.

Rotarians Hear of Hindenberg Flight

The millions of words that found their way into the pages of the world newspapers regarding the German Zeppelin Hindenberg during its maiden flight across the Atlantic from east to west and back again, were echoed again at the Rotary luncheon in the Governor Clinton yesterday noon when Mrs. Hollister Sturges of New York city and Stone Ridge gave a personal account of the Hindenberg's air journey from Lakehurst to Frankfort, Germany. As a passenger on the eventful voyage, Mrs Sturges looked upon the trip through the interested eyes of a spectator and consequently saw the whole panorama unfolded before her from the viewpoint of a human being in the grip of a great adventure. The vast publicity and ballyhoo that started the Hindenberg on its memorable flight with descriptions of its great length, its gigantic power plant, and a hundred other technical details, escaped Mrs. Sturges during her trip, and, because of this, her talk before Rotary possessed a charm which was reflected in the manifest interest her audience paid her as she talked her informal way through an air journey that brought her listeners a spirited picture of life aboard the world's largest lighter than air craft.

The night the ship left Lakehurst, a slight breeze rocked the Hindenberg, and the ladder leading aloft swung like a pendulum, making entry difficult. Especially so, because the ground ladder was too short and there was a gap of four feet between that ladder and the ship's. The passengers managed to get aboard, however, explained Mrs. Sturges, to the accompaniment of flashlight cameras that seemed to snap pictures at the most embarrassing moments. One of the friends of Mrs. Sturges grew so excited about her departure that she had to be given medical attention. Yet there was a feeling of security among the passengers for the word had gotten about that nothing could go wrong if Dr. Eckener was in charge of the ship.

Once aboard, Mrs. Sturges forgot everything but her desire to look the interior over. She likened the ship to a gigantic whale, and through the great interior ran a square passageway with cabins on one side, also a smoking room and bar and a beautifully furnished dining salon. No matches or lighters of any kind are allowed on the Hindenberg and such things are taken from the passengers when they enter. All the smoking is done in the bar and Mrs. Sturges was especially impressed with the man in charge, a former policeman with a diplomatic way of being severe. He watched all the people come and go through a specially constructed door and occasionally he was forced into waylaying some renowned personage who started to make an exit with a lighted cigar in his teeth.

Mrs Sturges represented the United Press and her orders were to telegraph 40 words three times a day. Her first impression the moment the Zeppelin started was its effortless rise straight into the air and she had difficulty getting the idea down into 40 words. As she pondered the wording in the dining salon, a gentleman in military dress introduced himself and Mrs. Sturges discovered him to be an officer, sent by the U. S government to observe the trip. Through his help, she was able to dash off her messages with skill and dispatch.

"The most amazing thing about the trip," said Mrs. Sturges, "was the peculiar feeling of relaxation one feels. All the passengers commented about it. You have a very secure and superior feeling as you float three or four hundred feet above the ocean. We all felt absolutely safe even when we encountered rainy weather and you couldn't see anything and knew that the ship was flying blind."

Mrs. Sturges was particularly impressed with the windows that flank the Hindenberg's sides. These windows are oval shaped so that it is possible to see above and below at the same time. Most of the time they are open and the speaker said that it would be possible for a person in an unhappy frame of mind to commit suicide with little or no effort.

The speaker also noted that most distinction in some calling or other of the passengers were men of great and wealthy. She recommended a trip on the Hindenberg to all spinsters with a yen for masculine companionship. She was also certain that no finer food could be served anywhere than the dinners aboard the Zeppelin.

Arriving at Frankfort, Germany, the huge ship made an effortless landing and the first stage of Mrs. Sturges's adventure was over. But more was to come. Friends in Germany saw to it that she met some of the Nazi chieftains and the highlight of her German stay was a trip to the Olympic Village. The entire village was constructed over drained swampland and was a tribute to German thoroughness. The German people are proud of that village and they went to great lengths to give its athletic occupants from the nations of the world every comfort of home. They asked each nation what they wanted most and gave it to them. Because of this, the Swedes have their steam baths, the Japanese and Germans their sunshine undisturbed by trees or shrubbery and the American request for ice cream and soda drinks is manifested in a great plaza in the center of the American village where ice cream and soda is dispensed with alacrity and success. Mrs Sturges said that Americans seem to be given greater consideration than any other people and that the Germans bend over backward to be of service to the people of this nation. Mrs. Sturges, after viewing the elaborate Olympic Village, inquired where the women participating in the Olympic Games were to be quartered. Her guide shrugged. "In Berlin, I guess," he said. It didn't seem to matter much one way or the other.

Another adventure, quite unplanned upon by Mrs. Sturges, came while she was in England. Her desire to come back to America on the Queen Mary was cooled by the knowledge that the passenger list was booked to overflowing. "It's a long story," said the speaker, "how I managed to book passage on the Queen Mary's maiden voyage, but I did."

Her trip westward aboard the sea queen was an experience of sheer delight and climaxed her short but adventure filled journey. Lack of time made it impossible for Mrs. Sturges to elaborate upon that part of her trip and it was with reluctance that her audience heard the speaker say that the alloted time had elapsed. Dr. Charles Carter, in thanking the speaker for her talk, summed up the attitude of the entire club in saying that he hoped she would come and continue her experiences at a later date.

The day's program was in charge of Samuel Scudder, Jr., and group singing was led by Neland Fuller. Dr Charles Carter presided in the absence of President Arthur Colligan.

Got 13,000 Proposals

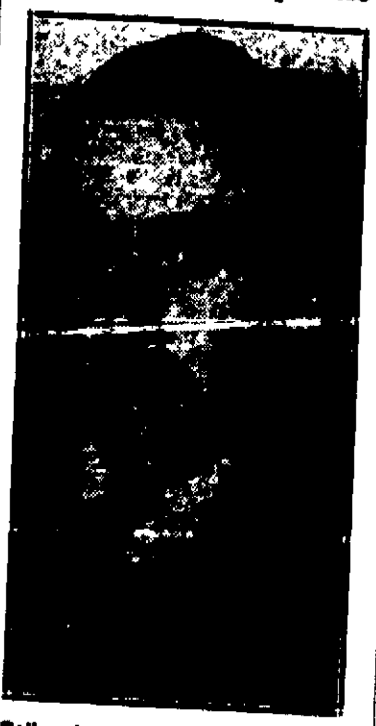

Police investigating the matrimonial dealings of Samuel Frank (above) quoted him as saying he had received 13,000 proposals through the mails. He was held at Oakland, Calif., on the complaint of Mrs. Louise Kennedy, a nurse who charged him with petty theft after wooing her. (Associated Press Photo)

Pond At Troy Used To Raise Bait Fish

Albany, Aug. 6—Nearly 63,000 fish,—golden shiners, bullheads, yellow perch and killifish,—were netted from Shaughnessy's Pond, near Tdoy, during the past four weeks, where the Conservation Department has been experimenting with the raising of minnows Over 17,000 shiners, nearly 17,000 bullheads, 3,700 yellow perch and about 300 killifish have been distributed in the various waters of Rensselaer county, the first named as forage for other species of fish and the bullheads and perch in waters suitable for them, where they may propagate and provide sport for fisherman. Walter Smith of Troy, a bait fisherman, who contracted with the department to do the netting for a salary of 3,000 minnows a week, also has received his pay. Smith finds a ready market for minnows among fishermen who use the small fish for bait.

The netting completes the first stages of an experiment designed to encourage bait fishermen who take minnows and sell them, to operate their own ponds and produce their own stock. Department scientists claim the pond can produce about 40,000 bait fish a year. These ichthyologists state that the practice of allowing the netting for minnows and other forage fish in various game fish streams was resulting in insufficient food for the game fish and that as a result many specimens of stunted growth were being found. They advised some practical experiments and if successful that the bait fishermen be encouraged in raising their own bait.

The 17,000 shiners resulted from the stocking of the pond a few years ago with a couple of cans of this species.

Department officials declared themselves well pleased with results to date, but said that it would be two or three years more before definite conclusions can be drawn.

We have been told repeatedly, of the New Deal expenditures, that they have been fifteen billion dollars more than those of the previous administration and that they have succeeded in running us about that much more in debt. The sums stagger the imagination because nobody but a college professor would be able to conceive them.

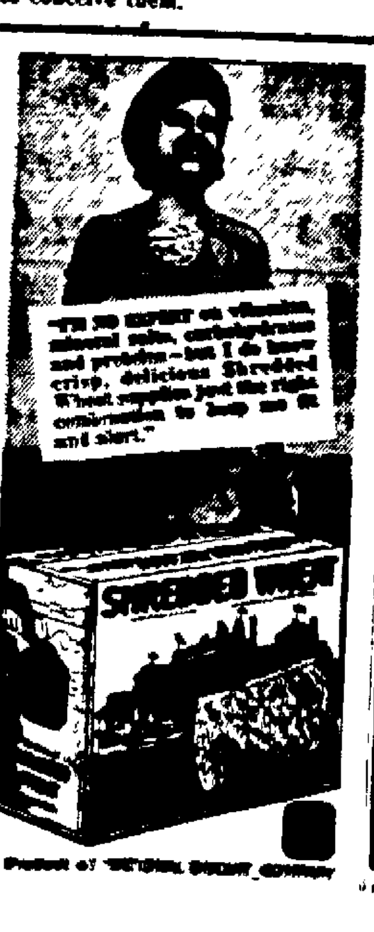

A Product of NATIONAL BISCUIT COMPANY

40 UPA STORES 40

SERVICE STORES — SERVICE WITH A SMILE — SERVICE STORES

CASH SPECIALS — FRIDAY AND SATURDAY

TRY IT! and you'll always buy it
NEW WILSON TENDER MADE HAM

New method makes it so deliciously tender you can cut it with a fork. Heat, ready to eat, a one-inch ham steak in 1/5th the usual time. Saves fuel—saves shrinkage—saves work—saves money. "Certified" Brand.

Center Slices. 60c lb
Butts ...... 42c lb
Shanks ... 39c lb
8 lb. avg.

COLD CUTS, Asst. 35c
FRANKFURTERS, lb. 25c
SHORT SHANK CALL HAMS, lb. 23c
SLICED BACON, lb. 31c STEW LAMB, 2 lbs. 25c
FRESH CHIPPED BEEF 21c

CHAMBERLIN
NEW ENGLAND CURED DRIED BEEF—NOT SMOKED
Try It and Be Convinced.
Machine Sliced .... ¼ lb. 17c

National Biscuit Co. — IT'S DELICIOUS
COCOA BAR, lb. 19c
SKY FLAKE WAFERS, pkg. ... 19c

By Ontario
Potato Snips 25c
Buttercup Cookies .... 2 - 29c
Club Crackers 19c

Ehler's Coffee
Grade A .... lb. 29c
Dixie .... lb. 27c

Beautiful FIRST PRIZE PREMIUM
OLEO - - lb. 19c

Dutch Tea Rusk Co.
READY TOAST
Made with eggs, sweet milk, NOW 10c
Used as Zweiback or Rusk

Fresh Delicious Marshmallows 15c
FULL POUND PKG. ....

DWIN INSECT KILLER — a fragrant insecticide
Pt. .. 49c

BEACON DOG MEAT
A complete Food
2 lbs. 25c

WILLIAMS
GOLDEN COCOANUT
Cake 43c
Order One Today for Dessert

FRESH CREAMY ROLLS
BUTTER - lb. 39c

COFFEE
U.P.A. BLEND .... 3 lbs. 55c
THE LAST WORD .... 1 lb. 21c
BEECH-NUT, lb. 27c

UPA TEA — Orange Pekoe and Pekoe
THAT PERFECT TEA ½ lb. 27c
Tea Balls, U.P.A. 100-59c
Tetley's 100-69c

CHEESE — LIMBERGER, PIMENTO, CHEVILLE, AMERICAN
SHEFFORD'S FAMOUS 2 ½ lb. pkgs. 33c

CROSSE & BLACKWELL'S
SOUPS 2 .... 25c Doz. $1.39
FANCY U. S. GRADE
Tomato Juice, 16 oz. can, 3 - 25c

SPECIAL—GORTON'S—SALE
READY-TO-FRY 12½c
FILLETS MACKEREL, No. 1 can 18c
CLAM CHOWDER ... 2-19c

RINSO - Lg. Pkg. 16c

BRILLO, Large pkg. 13c
TOILET TISSUE, 1,000 sheets 4c
BIRDSEYE MATCHES 4c

Dole's Pineapple JUICE, No. 2 can .. 12½c
GRAPE JUICE, pt. .. 2-25c
GRAPEFRUIT JUICE, No. 2 ..... 12c
PAR-T-PAK Ginger Ale, 6 full glasses 10c
Large Bot. Soda Plus deposit . 3-25c
JELLO ICE CREAM MIX 10c

KELLOGG'S RICE KRISPIES 10½c
KELLOGG'S SHREDDED WHEAT BISCUIT 11½c
KELLOGG'S WHEAT KRISPIES, Large pkg. 10½c

DILL Pickles .... qt. 15c
Sw't Pickles, qt. 25c
KRASDALE Ketchup, 14 oz. 2-25c
Beech-Nut 17c
POLENER Pure Jams 8 oz. jar .. 2 - 19c

P. & G. SOAP
Giant Cake, 10 for 39c
IVORY ... 2 - 11c

POTATOES Good Quality PECK 39c

SWEET POTATOES, No. 1 .. 5 - 25c
YELLOW ONIONS, 3 lbs. 10c
CARROTS .... 3 bchs. 10c
ICEBERG LETTUCE, lrg. .. 2 for 25c
CANTALOUPES ...... 3 for 25c
PEACHES, Fancy Yellow, 3 lbs. 25c
APPLES, Cooking, 5 lbs. .. 25c
GRAPE FRUIT .... 3 - 25c

Quality Bread at All U.P.A. Stores
From GRUNENWALD'S, SALZMANN'S, SCHWENK'S BAKERIES

*Abel, Max — 128 Hasbrouck Ave.
Ashokan General Store, Ashokan, N. Y.
*Bennett, C. T. — 60 N. Front St.
*B. & F. Market — 34 Broadway.
*Cloel, A. — Delaware Ave.
Dawkins, George — Foxhall Ave.
*DuBois, Ed. — Foxhall Ave.
Dundon, Wm. — Delaware Ave.
*Erve's Market — Albany Ave.
Everett, Ray — Wall St.
Forman, Duane — S. Manor Ave.
Gerber, A. — Washington Ave.
*Jump, Harry — Port Ewen, N. Y.
Kelder, Howard — Third Ave.
Kenik, Morris — N. Front St.
*Lang, Fred — Abeel St.
Lane, John J. — Washington Ave.
*Len's Market — Albany Ave.
*Lehr's New Superior Market — Broadway.
Little C. C. — Washington Ave.
Longacre Bros. — St. James St.
McCann, Arthur — O'Neil St.
Orkoff, Jacob — E. Union St.
*Perry's Market — Broadway.
*Pieper, George — O'Neil St.
Raichle, Al. — Ravine St.
*Rose, A. D. — Franklin St.
H. & A. Rosen — Downs St.
Rosenthal, A. — Hone St.
Schechter, Jack — E. Union St.
*Schmidt, George — Delaware Ave.
Schryver, Fred — Smith Ave.
Suskind, Joseph — E. Strand.
*Vetoskie, A. E. — Connelly, N. Y.
Warion, Ed. — Sterling St.
*Weishaupt, M. A. — Greenkill Ave., Delaware Ave.
Wetterhahn, David — Abeel St.

Changes In Making

Albany, N. Y., Aug. 6 (AP)—Numerous changes in the personnel of the 1937 legislature are in the making today regardless of which way the political winds blow this fall. Twelve members of the Senate and Assembly already have announced they will not return to Albany when the gavels fall next January, either because of their desire to retire from public life or to seek higher office.

WELCOME DANCE
Rosendale Grange Hall
FRIDAY, AUG. 7
NEW GRANGE HALL
Music by
ZUCCA and his Orchestra.

Roosevelt Sounds Out Prospects For Holding Congress

Hyde Park, N. Y., Aug. 6 (AP)—President Roosevelt, calling in party leaders for the second time this week, sounded out prospects today of retaining the Democratic majority in congress.

Two callers on his list were Rep. Drewry of Virginia, chairman of the Democratic congressional campaign committee and Senator Lewis of Illinois, head of the corresponding senate group.

Drewry recently studied political conditions on a tour of several states. Lewis brought a report on Illinois and other states with which he is familiar.

Supplementing a conference Monday with leaders of the Democratic national committee, Mr. Roosevelt arranged to talk first with Judge Thomas H. Dowd, an old friend of Erie county, N. Y.

With Dowd and Herbert C. Pell, former New York Democratic chairman, he expected to scrutinize party prospects in the Empire State.

Mayor F. H. La Guardia of New York was next on the calling list in his capacity as chairman of the National Conference of Mayors. For luncheon Mr. Roosevelt invited Joseph Patterson, president of the New York Daily News.

Although administration business was temporarily in the background, the President planned to give further attention to a report from Marriner S. Eccles, Federal Reserve Board chairman, that credit conditions are brighter and linked with a trend toward recovery.

After discussing credit in general with Mr. Roosevelt yesterday Eccles told reporters that bank loans and investments which for a long time were on the down grade, were increasing gradually.

"That," he said, "is always a favorable trend in recovery—an indication of recovery.

"There is an abundance of funds available for investment in the long term capital market which is favorable to mortgage lending and refunding as well as flotation of new issues."

Commenting on a 50 per cent increase in reserve requirements of banks in the Federal Reserve System to become effective August 15 Eccles said there should be no unfavorable effect on short or long term credit because excess reserves are universal among the banks "and with but few exceptions they will be able to meet the increased requirements without borrowing from the reserve system or reducing their loans and investments."

Harrison-Bilbo Feud Divides Mississippi

They haven't always been political enemies as these smiles of Senator Pat Harrison (left) and Theodore G. Bilbo indicate.

By SAM FARRINGTON

Jackson, Miss. (AP)—The "four horsemen" of Mississippi politics are engaged in a bitter struggle over a United States senate seat.

The fight proper, to be settled at the August 25 primary, is between Senator Pat Harrison, seeking a fourth term and former Gov. Sennett Conner, making his initial bid for a senatorial post. However, much more than the senatorship swings in the balance.

The other "horsemen," Senator Theodore G. Bilbo and Gov. Hugh L. White have staked their prestige and possibly their political futures on the outcome of the Harrison-Conner conflict.

The impending battle is meat and drink for Mississippi voters. Long schooled in the art of bitter political warfare they have settled back to witness a campaign loaded with explosive issues and personages.

Bilbo's Stake

Championing the senatorial aspirations of Conner is self-styled "the Man Bilbo." His guns are trained on his colleague whose defeat would elevate Bilbo to the senior senatorship and in Bilbo's eyes, square his defeat in the recent fight on the appointment of Harrison's close friend Edwin Holmes, to the U. S. circuit court of appeals.

Governor White is supporting Harrison. To do so it was necessary for him to break politically with Bilbo, who went "down the line" for him last year in his "nip-and-tuck" battle for the governorship.

The political camps present a confusing scene for the voters. In the Harrison ranks are many Bilbo lieutenants and in the rank and file of the Conner forces are found White backers and some not so long ago aligned with the senior senator.

Harrison and Bilbo shared political friendship until the Holmes incident. White and Bilbo were on good terms until the latter joined Conner. Harrison and White have always been friendly. White and Conner never got along and Harrison and Conner have been at outs for more than four years.

They first crossed swords at the Democratic convention in Chicago in 1932, when Conner led a futile movement to swing the Mississippi delegation away from Roosevelt to Newton D. Baker. Harrison succeeded in keeping the Mississippians in the Roosevelt column.

Has Roosevelt Tie

Later they differed over federal expenditures in Mississippi and the complete break came when Conner made it known he would seek Harrison's seat.

Harrison supporters point cheerfully to the close tie between President Roosevelt and their candidate. Conner pursued a lukewarm policy toward the Roosevelt administration during his term as governor and expects no help from that quarter. However, he has a well-organized camp is a sharp campaigner and has at his disposal Bilbo's keen political strategy.

POLITICS at Random

By BYRON PRICE
Chief Of Bureau, The Associated Press, Washington

MANY politicians are almost as deeply interested in business charts these days as in polls and political war maps.

Even in ordinary times, economic trends have their undeniable relationship to politics. After nearly seven years of upset and uncertainty, any material business change is bound to bring the politically-minded instantly to the alert.

About the facts of the present case there is little dispute. Not only have various recognized business indices shown a decided upswing recently, but optimism about the immediate future is widespread. In other words, business and politics in general sees at least a possibility that the election will be held this year in the midst of something resembling a business boom.

What will be the result politically? Many things are involved in the answer. For in this respect, as in almost every other, 1936 presents peculiarities of its own.

* * *

Held True In Past

THE general rule in past years has been that prosperity, in whatever measure it abounds, helps the party in power.

The Republicans made a great deal of that in the McKinley days, and in the Coolidge days. Everywhere among political philosophers, "the full dinner pail" has been recognized as one of the most effective political emblems ever devised.

The theory is that when times are good or getting better, the voter hesitates to make a change; that he listens willingly to admonitions about changing horses in the middle of the stream, and is not impressed by arguments that someone else could do a better job at Washington.

* * *

Two Sides To Argument

THAT is the theory and the experience of the past, and many of the supporters of President Roosevelt rely heavily on its applicability this year. In effect, they believe their strongest practical ground is to reiterate on every possible occasion Mr. Roosevelt's own question to the voters of 1934: "Are you, individually, better off today than you were before the advent of the New Deal?"

No one denied at the time, and no one has denied since, that this campaign strategy was a powerful influence in the overwhelming Democratic victories of two years ago.

As usual, however, there are two sides to the argument. Those who doubt whether the old rule will work out so well in 1936 note the following exceptions:

In most past instances, the party benefiting by a "prosperity" issue has had the support of business. That was not entirely true of the Democrats in 1934, although it is a matter of record that some business groups which were friendly or lukewarm toward the New Deal two years ago, are openly against it now.

Secondly, there is the Republican counter-argument that recovery really began in the summer of 1932, and that Mr. Roosevelt's election and his subsequent policies have retarded, rather than helped, a natural return toward normal.

* * *

They'll Still Argue

FINALLY, the genuineness of the present upward trend is denied by some administration critics, who suggest that continued unemployment, an unbalanced budget and high taxes cannot be reconciled with any theory of a true recovery.

Along all of these lines the applicability of the standing rule about prosperity is questioned among those who argue that recent economic developments can be greatly discounted politically.

It would be instructive if some statistical genius could determine, after the votes are counted in November, which of these conflicting suppositions was correct, and how large a part the changed business situation actually played in the result.

That, however, is scarcely to be expected. Instead, the dopesters will be left to draw their own conclusions and to continue their figuring and their arguing through all the future years.

ARDONIA

Ardonia, Aug 6.—Word has been received in this place of the birth of a daughter to Mr and Mrs Michael Mulvahill of Walden. Mrs. Mulvahill was formerly Miss Irene Hyatt of this village.

Mrs Dan Reilly was a recent caller in Modena.

Mr. and Mrs Eugene Paltridge were recent callers at the home of Mrs. R. Manse at Bloomingburg.

Relatives in this place attended the burial services of the late DeWitt Westcott which were held at the Highland cemetery Tuesday afternoon.

Emmett Hyatt of Mamaroneck, L. I., is spending two weeks vacation at the home of his parents, Mr. and Mrs. Ira Hyatt.

Emmett Hyatt was a caller in Modena Tuesday.

Little Donald Mulvahill is spending some time at the home of his grandparents, Mr. and Mrs. Ira Hyatt.

George Alheusen attended a birthday party at the home of Harold Wager in Modena on Monday afternoon.

The condition of Ray Reilly is reported as slightly improved.

Miss Alberta Decker of Poughkeepsie, Miss Beatrice Decker of Modena and Phyllis Paltridge were callers in town on Monday afternoon.

Wives in Alabama may sue for divorce on the ground of cruelty but husbands may not.

GREYHOUND'S LOW SUMMER FARES
Eclipse all other transportation!
LESS THAN 1½ CENTS PER MILE
for Round Trips to Principal Cities
IN A CLASS all by themselves! 25% to 50% lower than 2 and 3 cent per mile rates of other transportation. Greyhound fares stand out as America's greatest travel bargain. Yet Greyhound service is all First Class with frequent schedules, finest modern coaches, choice of scenic routes.

	One Way	Rd. Trip
Cleveland	$ 8.85	$15.85
Washington	5.50	9.90
New York	1.75	3.15
Chicago	13.60	24.50
Boston	4.85	8.75
Asheville, N. C.	11.50	20.70
Detroit	9.85	17.75
Pittsburgh	8.50	15.30
San Diego	38.95	70.15
Dallas	24.10	43.40

GREYHOUND DEPOT
Governor Clinton Hotel
Phone 2838
Central Bus Terminal
Phone 1374
GREYHOUND Lines

Garner Addresses Dallas Audience, Tells of his Views

Dallas, Tex., Aug. 6 (AP)—A hint of his stand on "government in business" and a defense of his action in declaring for a primary election candidate was left with fellow Texans today by Vice-President John N. Garner.

Dropping from his droll humor in a dinner speech here last night "Cactus Jack" referred briefly to the "government in business" matter in praising Jesse H. Jones, Houston, chairman of the reconstruction finance corporation.

"I recall that Jones came to me to help him get more power on a certain matter," Garner related. "I told him, 'No. I want to take some of your power away. I want to get out of this business of the government in business.'"

The vice-president told his audience that he had been criticized by James A. Farley, chairman of the National Democratic Committee for supporting Governor James V. Allred prior to the recent Democratic primary election.

"I'll tell you a littl secret," he confided. "Fifteen months ago I said I wanted to see the Texas delegation renominate Roosevelt and reelect Senator Morris Sheppard. There was talk of Allred running against Sheppard so I just told him 'you run against Sheppard and I'll do my darndest to beat you.'"

Governor Allred joined the crowd in laughter.

"Mr. Roosevelt and Mr. Farley indorsed Governor Lehman of New York, so why shouldn't the vice-president indorse a man down here in Texas?"

Referring to the condition of business in general, he invited his 2,000 listeners to look at statements of two large Dallas banks and compare these of July, 1933, and July, 1936.

"You will find the totals have doubled," he said. "Railroad tonnage has increased and one railroad recently paid back $3,000,000 it borrowed from Jesse Jones. I won't say President Roosevelt did it but I will say this—he didn't prevent it from being done."

His audience cheered.

The ruddy, white-haired speaker described President Roosevelt as a "wonderful chap."

"He has one of the biggest hearts ever put in a man's breast," he continued. "I had an agreement with the chief in 1932 that he was to do all the talking and I would do all the work."

Boy's Counsel Asks Release On Bail

Wellsboro, Pa., Aug 6 (AP)—Counsel for Lyle West, 14, of Andover, N. Y., held for murder in the shooting of Hugh Townsend, an eight-year-old playmate, sought the boy's release in bail today contending there was no basis for a murder charge.

"It was a pure and simple accident," he said.

West was held for the next term of Tioga county court by Justice of the Peace O. H. Davis after four companions testified concerning details of the slaying of young Townsend last Saturday while the group was shooting frogs in Crooked Creek near Kennevville.

The boys, Henry and Olin Gee, Foster Ames and Roy Neal testified that West told the Townsend boy to go home and then ordered him to "stick 'em up." When the Townsend lad failed to comply, they said, a shot was fired and he fell dead.

Ames, nine years old, quoted West as saying after the shooting:

"Help me hide the body and some day I'll give you money."

The other boys testified that West told them he thought the gun was half-cocked "so it wouldn't go off." West added, they said, that he "didn't mean to shoot."

At a WPA concert in Madison Square Garden, New York city, a realistic touch was given Tschaikowsky's "1812 Overture" when a 75-piece band was added to the orchestral effects.

OPTOMETRY

Annoying, often painful, headache causing glare can be eliminated with our new scientific lenses properly fitted.
S. STERN
EST. 1900
42 B'WAY—PHONE KINGSTON 127-W

Insurance
You Can Buy Insurance on Monthly Payments From
EUGENE B.
CAREY'S INSURANCE AGENCY
Prompt Service
Local Adjuster
Dependable Stock or Mutual Companies
Insurance and Bonds of Every Kind.
Prudent and farsighted property owners and automobile owners have been buying insurance from my agency for years.
53 John Street.
Phone 2677
KINGSTON, N. Y.

HELD BACK BY PIMPLES
Don't be disheartened. Obtain real relief from pimples, rawness, rashes, burning and itching of eczema and other skin outbreaks of external origin. Cuticura's super-creamy emollients and medicinal properties soothe, comfort and promote healing. Begin the Cuticura treatment today. Soap only 25c. Ointment 25c—at druggists everywhere.
CUTICURA

FLIES IN THE HOUSE? BUGS IN THE GARDEN?
DWIN

WOMEN KNOW A real BARGAIN THAT'S WHY THEY prefer IVANHOE Mayonnaise
A PINT GOES AS FAR AS A QUART OF ORDINARY MAYONNAISE
Thousands of women have found that Ivanhoe—made with twice as many golden egg yolks—is a very real economy compared with ordinary commercial mayonnaise.
MAKES SALADS MORE DELICIOUS
Ivanhoe's richer flavor and extra creaminess transform every salad into a taste-tempting treat. For better salads—use Ivanhoe Mayonnaise.
and NOW 30¢ PINT 50¢ A QT.
PRICED JUST THE SAME AS ORDINARY MAYONNAISE
IVANHOE PREMIUM BRAND SALAD DRESSING 33¢ A QUART
Specially blended and prepared for potato, cabbage and similar salads. Try a jar—you'll agree it's a flavor discovery.
IF ITS IVANHOE ITS good

Grand Union Quality GUARANTEE
MERITS CONFIDENCE GRAND UNION
BEAMA FRESHPAK EARLY MORN POCONO GRAND UNION RIALTO GRAND GARDEN KITCHEN GARDEN TEA POT 5 O'CLOCK GRANADA FRESH MADE QUALITY MAID
When you see the name "Grand Union" on the label of a package or can you KNOW it's a SAFE, SAVING BUY. All merchandise packed under ANY Grand Union Brand is the FINEST QUALITY in it's class OBTAINABLE. Get acquainted with Grand Union brands for both real quality and savings.
WHOLE MILK CHEESE lb. 19¢
KITCHEN GARDEN SALAD DRESSING qt. jar 27¢
THE "TOPS" FOR SUMMER SALADS
RINSO . 2 lge. pkgs. 35¢
CRISCO . . 1 lb. tin 19¢
IVORY SHAKER SALT . . 2 lb. pkg. 6¢
GRAND UNION TOMATO JUICE 3 lge. 20 oz. cans 25¢
FROM SELECTED VINE-RIPENED TOMATOES
WEEK END SPECIAL
PURE REFINED LARD or COMPOUND 2 lbs. 25¢
FRESHPAK GELATINE DESSERT 6 pkgs. 25¢
FULL OF PURE FRUIT FLAVOR
POCONO OLEO
LICENSED STORES ONLY
2 lbs. 23¢
GRAND UNION ALL GREEN ASPARAGUS No. 2 can 21¢
TENDER GREEN STALKS OF FANCY ASPARAGUS
DEL MONTE FRUIT COCKTAIL No. 2½ can 19¢
KELLOGG'S CORN FLAKES 2 for 13¢
CIDER VINEGAR quart bot. 10¢
Hard Ripe Tomatoes 2 lbs. 15c
U. S. No. 1 POTATOES 15 lb. peck 39c
Sweet, Juicy Sunkist ORANGES 2 doz. 57c
Large Size Watermelon 45¢ ea
Cod . . 12½c
Swo, lb. 29c
SIRLOIN STEAK BONELESS 39¢ lb
PRIME RIB ROAST . . . . . . 23¢ lb
BROILERS - FRYERS . . . . . . 29¢ lb
CHUCK ROAST, Choice Cuts, 17¢ lb
FRANKS, BOLOGNA . . . . 2 lbs. 29c
HAMS ALBANY PKG. OUTLOOK SMOKED SUGAR CURED 32c lb.
CUBE STEAK 31¢ lb
SMOKED TONGUE 29¢ lb
GRAND UNION STORES.

SHOKAN

Shokan, Aug. 6—Tracy Alexander and family of Columbia county called on relatives in this section Sunday. Mr. Alexander is a son of Mr. and Mrs. John Alexander of the Tonche Mountain neighborhood.

A car from Alligerville broke down Sunday afternoon at the junction of Route 28 and the road leading down to the dividing weir of the reservoir. The rear axle snapped off just as the driver shifted gears at the big stop sign on the corner. Fortunately there was room on either side of the disabled car for the heavy week-end traffic to pass. Harold and Alva Buley were called to help out the stranded motorists.

Mrs. Mathilde Krekeler and daughter, Meta, of Montclair, N. J., are at their summer home along the Butternutkill.

The death in Kingston Saturday of Frank Brooks removed from the scene another old Shokan boy. Mr. Brooks' early home was the present Allen place on the old state road. "Frank," as the deceased lawyer was known to scores of people in this section, attended the Shokan school and later served as deputy postmaster when the office was located in the Turner building. His remarkable zeal and industry in studying law at that time undoubtedly had much to do with his future success in the profession. John Brooks of Ashokan is an uncle of Frank Brooks and there are several cousins residing here.

Mr. and Mrs. Reynolds Bishop of Lake Hill were callers in the village center Sunday.

"Menaltink," the old stone house at Sand Hill which was used by the late J. Waldo Smith as a country home, has been razed by reservoir employes. Some of the material in the ancient building was saved as being of possible use in D. W. S. operations here.

Mr. and Mrs. Herman Cohn have arrived safely at their home in Germany after having visited their son, Dr. Hans Cohn, and family here for several weeks.

Mrs. Raymond Osterhoudt and Miss Gertrude Osterhoudt of the reservoir colony at Brown's were callers here Sunday.

A larger and more complete road sign-board evidently is needed at the corner in the village where thousands of cars pass each day. The most common inquiry at the store is concerning the way to Woodstock, and many motorists also seek to learn about the short cut to Saugerties.

A marriage of August 6, 1861, was that which united John D. Bush of Marbletown to Jane Farrand of Olive. The wedding ceremony was performed at Shokan by the Rev. David Heroy, war-time pastor of the local M. E. Church.

The fine showers of Tuesday afternoon were worth thousands of dollars to farmers of the reservoir country. Corn, now in the earing stage of its growth, was given new life and potatoes also were benefitted immeasurably. Whether or not the badly burned pasturage will start up again at this late date in the season is problematical, though the fact remains that resultant freshening of the grass will prove helpful in bolstering up the milk yield. The rain at this writing has not been heavy enough to increase water supplies, except cisterns, but the general salutary effect of the drouth-breaker is apparent everywhere.

Louis Lifschitz of Kingston, former proprietor of the general store at Ashokan, called on friends here Sunday.

An automobile accident, in which a car from the High Point camp was reported to be involved, took place near the Central railroad viaduct Saturday evening. A woman passenger sustained cuts and bruises. Tuesday a big Forst truck loaded with meat, ran off the road in the same sector and the driver was taken to Dr. H. J. Cohn's office for treatment. Another truck from the packing plant came up and salvaged the load of meat.

Deacon Orville Winchell of Kingston presided at the Baptist religious services in the Olive and Hurley meeting house Sunday morning and afternoon in the absence of the pastor, Elder Arnold H. Bellows of West Hurley. Other Kingston people attending the services included Mrs. O. Winchell, who has recovered from a long illness, Mrs. Mary Keogan, Mrs. Aurie Hasbrouck and the Misses Sadie Van Tassel, Naomi Cline, Dorothy Barton and Grace Slawson. The Olive and Hurley Old School, or Primitive Baptist Church, as formed in 1799 by Lemuel Winchell and other early residents of English descent, was the third unit of the sect to be established in New York state, the other two being at New York city, 1724, and Oyster Bay, 1748. The present church edifice, the third one to be occupied by the local society, was erected in 1857.

Six Months, $50 For Chicken Stealing

Justice Philip Slutsky of the town of Wawarsing is rough on chicken thieves. He went the limit on a petit larceny charge Wednesday on two offenders brought before him by Sergeant Hopkins and Trooper Reynolds, sentencing them to six months in the Ulster county jail and for good measure adding a fine of $50 apiece.

The men, who were arrested at Dairyland and who were charged with stealing chickens and selling them to a Greenfield man, were brought to jail Wednesday night by Chief of Police Porter of Ellenville. When booked they gave their names as Anthony Perkowski, 67, a native of Poland and Harry Smith, 47, formerly of Russia. Neither was a citizen of this country. Their residences were given as Woodridge.

Glass bricks are used in an obstetric shop under construction in the University of Kentucky campus.

LOSE CHILD THEY THOUGHT THEIRS 17 YEARS

Mr. and Mrs. Daniel L. Pittman of Atlanta, Ga., looked disconsolate as they lost Louise Madeline (right), the child they thought theirs for 17 years, when she decided her parents were Mr. and Mrs. John C. Garner of Macon, Ga. In 1919 a court order awarded her to the Pittmans with the stipulation that she was to decide her parents when she became old enough to do so. (Associated Press Photo)

PHOENICIA

Phoenicia, Aug. 5 — Mrs. Frank Simmons entertained friends at bridge on Friday.

Miss Lois Shurter was a Kingston caller Thursday.

Miss Jeanette Hammer is entertaining relatives from New York.

Miss Edith Watson and aunt of New York are spending some time with Mr. and Mrs. William Haskell.

The Rev. and Mrs. E. Bond Brown and daughters returned home after spending their vacation with friends in Canada.

Mrs. Karl Schwarzwaelder and daughter, Louise, of New Rochelle have been calling on friends in town.

Dr. and Mrs. Francis Schumacher of New York spent the week-end at their summer home.

Mrs. Ray Dunn was a Kingston caller Saturday.

Miss Mary Kohl and friend of Staten Island recently visited Mr. and Mrs. Harry Breithaupt.

Mrs. Roy Donivan and son, Charles, and John Shurter spent Sunday with friends in Grand Gorge.

The Baptist Ladies' Aid will hold its weekly food sale in the basement of the Baptist Church Saturday, August 8.

Mrs. James Simpson, who has been a patient at the Benedictine Hospital, returned to her home Tuesday.

E. B. Miller and Mrs. Paul Miller were Kingston callers Monday.

Mr. and Mrs. James Shurter spent Monday in Kingston.

The Misses Anne and Minnie Simpson, Mrs. Daniel Ennist, Mrs. George Conway spent a few days at Lake George.

Jack and Arnold Cure of Pine Hill called on friends in town Tuesday.

Ray Baldwin of Oneonta was a recent guest of Mr. and Mrs. Jerome Newman.

Mrs. William Malloy entertained friends at bridge on Wednesday.

Mr. and Mrs. Harry Ennist and daughter, Helen, spent the week-end at Asbury Park, N. J.

Mrs. Clarence Voss has returned home after participating in various golf tournaments in the capital district.

Mrs. H. Lee Breithaupt and family were Kingston callers Wednesday.

The M. E. Church will hold its annual fair and supper Thursday, August 6, at the I. O. O. F. Hall, Phoenicia. There will be all kinds of fancy articles and food for sale. At 5:30 o'clock supper will be served which will be followed by an entertainment.

Mr. and Mrs. Gerald Gormley of Kingston have been visiting relatives in town.

Dr. and Mrs. Charles Quinn were Kingston callers Wednesday.

Mrs. George Nelson was brought home from Vassar Hospital Thursday.

GIRL ADOPTS NEW PARENTS

Louise Madeline, Atlanta's famous hospital "mix-up" baby of 1919, who was given the right to select her own parents when she became old enough to do so, decided Mr. and Mrs. John C. Garner were her father and mother, and not Mr. and Mrs. D. L. Pittman, with whom she has lived. She is shown with her new mother, Mrs. Garner. (Associated Press Photo)

Social at Ulster Park

On Wednesday evening, August 26, beginning at 5:30 o'clock, there will be a lawn social, cafeteria and community sing held on the lawn of the parsonage of the Reformed Church. Supper will be served very reasonably, and ice cream and soft drinks will also be on sale. During the evening there will be music and singing. Everyone is most welcome and a good time is assured.

You're Always Hungry For More

FIRST PRIZE BACON

Out in the pine woods, beside waters where bass and trout wait hungrily for the bait, there's nothing that awakens appetites more quickly than the aroma of sizzling First Prize Bacon being broiled.

At home, too, when days in the open are but a memory you'll rediscover the flavor you've never forgotten—the woodsy, outdoor heartiness that won you over for all time to First Prize Bacon. For a perfect day, at camp or at home, start it off with First Prize Bacon.

Genuine FIRST PRIZE Bacon is identified for your protection.

ALBANY PACKING CO., INC.
ALBANY, N.Y.

EMPIRE Community FOOD MARKETS
The Mammoth Food Centers

682 B'way, opp. Franklin St. Open until 9 p.m. Friday & 10 o'clock Saturday Evenings

Live stock producers have heavy shipments of beef going to market. They asked the cooperation of food markets to stimulate beef. We responded promptly—increased our purchases—now we offer our customers a plentiful supply of good beef at reasonable prices. Treat yourself to this good beef and at the same time aid the nation's live stock producers.

MAMMOTH BEEF SALE
Cut from Armour's Quality and Swift's Branded Beef

ROASTS
SHOULDER ROAST lb. 17½¢
PORTERHOUSE BONED AND ROLLED lb. 29¢
BONLESS POT ROAST lb. 21¢
BOSTON CUT BONED AND ROLLED OR ROUND ROAST lb. 25¢

STEAKS
SIRLOIN OR PORTERHOUSE lb. 29¢
CUBE STEAK lb. 25¢
SOUP MEAT OR STEWING BEEF lb. 12½¢
HAMBURG STEAK lb. 15¢

Port of Albany SKINLESS FRANKS . . . lb. 25¢
SLICED BOLOGNA . . . . lb. 15¢
Port of Albany SMOKED LIVERWURST lb. 29¢
QUALITY Loaf SPINACH Loaf lb 23¢

LONG ISLAND Ducklings 17½ c

FISH SPECIALS
FROGS LEGS Regular 30c Value lb. 55¢
FILLET of SHAD lb. 22¢
LITTLE NECK CLAMS 100 for 39c 3 doz. 25¢

ECONOMY BLEND COFFEE
Our Own Importations Blends and Roasts
2 lbs. 25¢

FORT ORANGE 1000 Sheet rolls TOILET TISSUE 4 21¢
CATSUP 2 15c Grade bottles 19¢
Pure—Wholesome—Delicious
PEANUT BUTTER 2-lb jar 25¢
SALAD DRESSING IVANHOE qt. jar 29¢

ANGLO CORNED BEEF 23c value 16¢
GUMPERT'S DESSERTS BUTTER-SCOTCH pkg. 10¢
FLIT FREE—2 Moth Bags with purchase of 1 qt. tin 59¢
SKY FLAKE WAFERS N.B.C. Lg. pkg. 19¢

TEAS OUR OWN IMPORTATION
GENUINE ORANGE PEKOE lb. 49¢
Black, Mixed, Green OUR BEST lb. bag 39¢
Black, Mixed, Green TIP TOP lb. bag 29¢
GUM DROPS Ontario lb. 15¢
SALMON Columbia River ½-lb 15¢
FARINA PILLSBURY pkg. 9¢

BAKERY
OATMEAL COOKIES 2 packages 25¢
RAISIN BREAD loaf 10¢
FRESH BLUEBERRY MUFFINS pkg. 15¢
BREAD 2 large loaves 15¢

Fruits and Vegetables
SWEET RIPE LARGE SIZE WATERMELONS ea. 39¢
TOMATOES SOUND RED RIPE 3 lbs. 25¢
PEACHES FANCY ELBERTA 3 lbs. 25¢
POTATOES LONG ISLAND U. S. No. 1 15 lb. pk. 39¢
LONG ISLAND U. S. No. 2 15 lb. pk. 25¢
Small Size ONIONS 10 lb. bag 19¢
ORANGES SWEET SUNKIST 2 doz. 39¢

PARAFFINE WAX 10¢ Pkg. 8½¢
DOG FOOD 4 Tall Tins 19¢
ONE PIE BRAND BLUEBERRIES 15 oz. Tin 15¢
WHEATIES Pkg. 10½¢
STRAWBERRY WHOLE SECTION GRAPEFRUIT 2 No. 2 Tins 25¢
SWIFTS KOSHER CRABMEAT ½ Tin 19c Value 16¢

It is rather strange that men will work hard all their lifetimes so that their sons and daughters need not work at all.

Junior—Daddy, a man's wife is his better half, isn't she?
Father (noncommittally)—Well, we are told so, my son.
Junior—Well, if a man marries twice, there isn't anything left of him, is there?

Elation at winning a point is not so much because the point is valuable, but that we won.

Oscar—You don't look like you did when I saw you last winter When I saw you then you looked like a dude
Jerry—Times are entirely different now. I'm married.
Oscar—What has married life to do with it?
Jerry—Why, I'm subdued now.

A woman shouldn't tell that she never borrows from her neighbors. It means that she never gives a party.

Mother—Don't you want to be the kind of girl that people look up to?
Lois—No, I want to be the kind of girl that people look around at

Today

I will start today serenely with a true and noble aim,
I will give unselfish service to enrich another's name.
I will speak a word of courage to a soul enslaved by fear,
I will dissipate drab discord with the sunshine of good cheer.
I will be sincere and humble in the work I have to do,
I will praise instead of censure and see the good in you.
I will keep my mind and body sound and flexible and pure,
I will give my time and study to the things that long endure.
I will do what I am able to advance a worthy cause,
I will strive to lessen evil and obey God's righteous laws
I will pray to Him to guide me in the straight and narrow way,
I will shun false pride and folly, I will live my best today.
—Grenville Kleiser

Whenever you get a notion that you are indispensable in any spot or place, reach down and grab your rubbers because you are due for a long slide.

Teacher—Now suppose a man working on the river bank suddenly fell in. He could not swim and would be in danger of drowning Picture the scene. The man's sudden fall, the cry for help. His wife knows his peril and, hearing his screams, rushes immediately to the bank. Why does she rush to the bank?
Pupil—To draw his insurance money!

Nature rules in her undisturbed domain by fang and claw. This fact is certainly worthy of very serious study by every pacifist.

He was very fat, and stood behind an irritable old woman in a line waiting to get in a show:
She—Stop your pushing, can't you?
He—Excuse me, madame. I did not push, I only sighed.

It isn't the man who puts his soul into his music that drags down the biggest royalties.

Spectator—Why are you whitewashing those fallen trees?
Worker—The order called for white pine logs.

You've probably found by this time that it is easier to find a fault in someone else than it is to lose one of your own.

Katherine—Can you swim?
Cleveland—No.
Katherine—You poor fish!

Life begins today! It is not the numbers of birthdays you have had but the way you feel that really counts! . . . How do you feel?

Teacher—Don't you know that punctuation means a pause?
Junior—Yes, teacher. A motorist punctuated a tire in front of our house yesterday and paused there half an hour.

The road to war is paved with—"Scraps of Paper."

The Moss Feature Syndicate, 808 Summit avenue, Greensboro, N. C.

Lad Leads Health Drive

Moundville, Ala. (AP) — At 13 George Edward Powers turned health specialist, administering an anti-polio nasal spray to 32 negroes on his family's plantation.

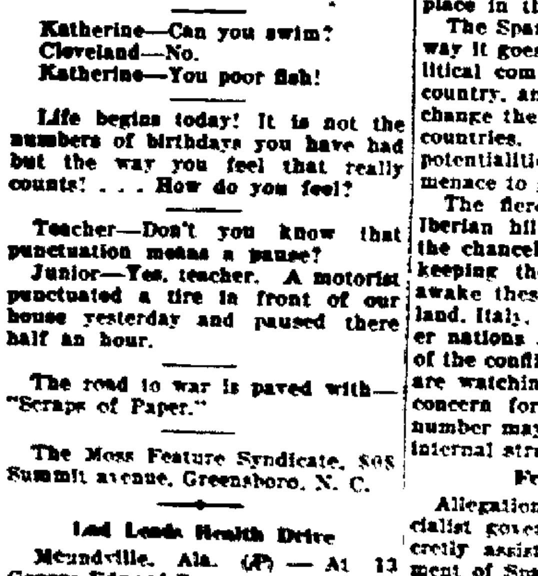

Puffy and Johnny, with quite puzzled faces,
Stop a Policeman to ask where the place is;
But he is unable to point out the way,
Much to the Penguin's and Puffy's dismay.

HEM AND AMY. YOU CAN'T PLEASE SOME WIVES— By Frank H. Beck.

Europe, Fearing Communism, Keeps Eyes on Spain

MARCHING FEET . . . RUSSIA

Soldiers of the Soviet Union parade in Red Square, Moscow. Their government is friendly toward Spain's, which, dominated by radicals, struggles against rebellion by rightist elements.

COMMUNIST GESTURE . . . FRANCE

French workers clench fists in Communist salute during recent "passive resistance" strike. Their government, of leftist elements, is held sympathetic with Spain's efforts to crush revolt.

REVOLUTION . . . SPAIN

Citizens grimly await rebels behind barricade in Madrid. Europe watches closely the results of civil war in their country as a possible indication of what future may hold for the continent.

Sees Class Struggle Emphasized By Revolt

By DeWITT MACKENZIE

New York (AP).—Across the entire picture of the bloody fratricidal warfare now being waged through the historic mountain passes of Spain falls the long shadow of Moscow—for years a bugbear to other powers

The Spanish revolution is far more than a mere effort to unseat a government. It is another manifestation, and one of the most striking thus far, of the class struggle which has been sweeping the world since the great war.

Conservatism, aristocracy and moneyed interests are pitted against the so-called radical masses who would bring all wealth and power into the hands of "the people." The present government represents the radicals. The revolutionists are at the other extreme of conservatism.

Champagne For Masses?

Recently the Soviet government of Moscow decreed champagne for the proletariat and ordered a huge increase in the production of wine. Today the Spanish machine guns continue their staccato argument over this very question—whether there shall be champagne for the masses at the expense of the upper classes, or whether the conservatives shall maintain what they conceive to be their place in the sun.

The Spanish revolution, whichever way it goes, may alter the entire political complexion of that turbulent country, and a radical victory might change the status of neighboring countries. Moreover the far-reaching potentialities of the upheaval are a menace to general peace.

The fierce battle cries from the Iberian hills are echoing loudly in the chancelleries of Europe and are keeping the heads of many states awake these nights. Germany, England, Italy, France, Russia and smaller nations are viewing the progress of the conflict with anxiety. And they are watching each other with equal concern for fear that one of their number may interfere in this critical internal struggle.

Fear Communism

Allegations that the extreme socialist government of France is secretly assisting the radical government of Spain have made the situation tense. Premier Leon Blum, of France, has denied that his government has given material aid, but Foreign Minister Yvon Delbos told the chamber of deputies that the cabinet's decision thus far to refuse war supplies "is not final. It depends on what other nations do."

It is fear that the government—the radicals—may triumph and that communism may become established in Spain which is worrying her neighbors Britain, Italy, Germany and France have lived in dread of the Moscow influence for years and have combatted it at every turn.

Until recent months France was one of the main opponents of communism Now, however, she has swung hard to the left and the large communistic party in the country is supporting the extreme socialist government of Premier Blum. That is why France is supposed to be sympathetic to the similarly constituted government of Spain

Hitler Concerned

France's old enemy, Hitler, in particular is concerned in preventing the spread of soviet power against which he declared bitter war long ago. He has been described as sitting with his hand on the switch, ready if necessary to throw it and set into motion machinery designed to block any increase of the Moscow influence in Europe. Just now he is reported to be trying to negotiate with Czechoslovakia a pact, one part of which would call for a cancellation of the Russian alliance with that country

Statesmen long have been saying that should Spain go communistic—and they believed she was headed in that direction—there would be a strong possibility that France might follow suit, thus establishing a great new soviet bloc in Europe. Little Portugal, England's old ally, would have hard work to keep out of such a combination.

Germany would then have communism on both sides of her, Italy would have a great soviet state on her border. Britain's all-important Gibraltar would be surrounded, and England herself would be separated from the red flag by only twenty miles of water.

Britain Worries

Many British statesmen feel that the very life of the empire may be bound up in the tangled skein which is now being unraveled in the romantic land of castles. Communism in England would mean the end of the throne, and that in turn would cause immediate dismemberment of the greatest association of commonwealths and colonies the world has known. For it is the throne, and not the British government, which binds these heterogeneous units together.

Moscow naturally is strongly for the Spanish government, and would applaud any support which France might give it. The establishment of a soviet in Spain would represent the fruition of years of intensive labor by communists.

Whichever way the battle goes, there is likely to be a strong dictatorship in Spain. If the government wins, any dictatorship obviously would be radical; if the insurgents are victorious, conservative. Either eventuality holds out the prospects of further bloodshed.

LYONSVILLE

Lyonsville, Aug. 5.—Mr. and Mrs. Henry Brown of Kingston called on Mr. and Mrs. Floyd Davis on Sunday past.

Mr. and Mrs. Grant J. Lyons and family of Poughkeepsie called on his parents, Mr. and Mrs. Rufus Lyons, and at the home of Mr. and Mrs. Peter Davis on Sunday afternoon and evening

Charley Krouffelt, who has employment at New Jersey, spent the week-end at his home in this place.

Mrs. Rufus Lyons spent Sunday with her sister, Mrs. Peter L. Davis

Miss Anna Palen of Ellenville spent a few days with her grandparents, Mr. and Mrs. Henry Wager.

Mr. and Mrs. James Davis and daughter, Mr. and Mrs. Charles Krouffelt and family attended the dance at High Falls on Saturday evening.

Miss Ethel Wager, who has employment at Kingston, spent the week-end with her parents, Mr. and Mrs. John Wager.

Mr. and Mrs. William Davies entertained callers on Tuesday evening

When a New York deputy sheriff was trying to evict a tenant from an apartment house for failing to pay her rent, she threw flour on him from the upstairs window. But thanks to the Supreme Court, it didn't hurt him any, because he wasn't hit by the processing tax.

Offers Fourteen Picnic Pointers

Ithaca, N. Y., Aug 6—Almost every organization or community takes the opportunity to have an outdoor meeting during the annual picnic season. Not so many years ago picnics meant two things, eats and speeches; the eats were plentiful and the speeches long, but now neither holds the main interest.

The modern picnic, according to the department of rural social organization at Cornell University, must be planned from eats to program It offers some tips for planning a picnic:

1. Use committees. A one-man job is suited only to a one-horse organization The more folks who help before the picnic the more interest there is in the event.

2 Take the eats out of the competitive class Instead of allowing each family to bring some of every variety of food, let a committee plan the menu and have one family bring salad, another sandwiches, and other families other foods.

3. Eliminate the speeches, unless the chief purpose of the picnic is to discuss some important problem.

4 Have the foods committee or another group check on drinking water in advance, and on cleaning the grounds afterward.

5. Plan activities in which all may take part, such as singing, group games, group stunts.

6. Let the adults play first on the program. Too often they are forgotten folks at picnics

7. Adapt the games to the group. Children like activity and competition; young people like sports and rhythm; adults like less strenuous activities with a lot of fun.

8. Let young people help to plan and to direct the program.

9. Plan some quiet activities other than gossip to follow the meal.

10. In advance announcements and in talks about the picnic, encourage persons to come without neckties, high-heeled shoes, hats and party dresses.

11. Avoid activities in which only a few can play. Baseball monopolizes the program of too many picnics. It is a good game but should not substitute for others in which all may join.

12. Substitute relays and team games for races. Emphasize fun and team play rather than winning.

13. Remember that family picnics or small groups are as much fun or more than larger affairs. Encourage persons to plan to cook outdoor meals during the summer.

14. Write to the department of rural social organization, Cornell University, Ithaca, New York, for suggestions on picnic programs.

RYE CALLED BEST HOPE TO EASE FEED SHORTAGE

Manhattan, Kas. (AP)—The greatest hope of relieving the livestock feed shortage lies in fall planting of rye, says Dr. C. W. Campbell, head of the Kansas State College animal husbandry department.

"Rye is our most dependable crop and best hope for the production of fall, winter and spring feed. This crop will produce more pasture and withstand more unfavorable weather, tramping and grazing than any other small grain crop."

Opening of the 20th anniversary Eastern States Exposition on Sunday, September 20, will be featured by appearances of Goldman's Band of New York city, Dr. Edwin Franko Goldman conductor, the eminent noted bandmaster and his organization for special concerts in the Exposition coliseum afternoon and evening being announced today.

CHICHESTER.

Chichester, Aug. 5.—Mrs. Elizabeth Chichester, of California, has been visiting her sister-in-law, Mrs A. DuBois.

The many friends of Miss Ruth Morris are sorry to hear of her illness at the Kingston Hospital and all hope she will be better soon.

Mr. and Mrs. L. Keator enjoyed a picnic dinner at the Woodland campsite on Sunday They were accompanier by Mr. and Mrs. C. Keator of Kingston

Mrs Karl Schwarzwaelder and daughter Louise, of New Rochelle, were callers in this place on Monday.

Miss Ethel Rowe entertained a few friends Friday evening in honor of her 21st birthday Those present were, Mr and Mrs. J. Steager, Miss Elizabeth Wright, Frank Maxiner, Donald Garvey, Helen Rowe, Abbie Rowe, Gilbert and Junior Rowe and Mrs L. Rowe.

Mrs Adler, of New York city, who has just had a summer home completed in this place, gave a house opening to the guests at the Shultis farmhuse, Saturday night

Mr and Mrs. M. Johnson, with Mr. Johnson's cousin from Illinois, spent Saturday in Kingston.

Mrs Robert Wright was called to New York city by the illness of her sister.

Mr and Mrs G. Chase were in Kingston Saturday evening

Ambassador Claude Bowers is having quite a strenuous time over in Spain. But since he used to be active in Indiana politics, he ought to be able to enjoy it.

LOCAL BUS BULLETIN

Kingston bus terminals located as follows:

Short Line Bus Depot, 495 Broadway, opposite Central P. O.

Uptown Bus Terminal, North Front St.; Central Bus Terminal, opposite West Shore Railroad Station; Downtown Bus Terminal at Johnston's Drug Store, 34 East Strand.

Ellenville-Kingston Bus
(Eagle Bus Line, Inc.)

Leaves Ellenville week-days: 7:00, *10 45 a. m., 1.00, 3:45 p. m. Sundays: *11:15 a m

Leaves North Front Street Terminal week days 9 50 a. m.; 2:20, 3:15, 5:30 p. m. Sundays: 3:30 p. m.
*Boat trip

Leaves Kripplebush for Kingston: 7:45 a m. except Sundays.

Leaves Kingston for Kripplebush: 5:30 p m. except Saturday: 3:15 p. m.

Connections at Kingston for Saugerties, Catskill, Albany, Poughkeepsie, Pine Hill, Margaretville, Woodstock, New Paltz, Rosendale: Trains both North and South; Greyhound Lines, Short Lines, and Hudson River Day Line.

Connections at Ellenville for Grahamsville, Wurtsboro Middletown, Monticello, Fallsburg, Loch Sheldrake, White Lake, Swan Lake and Liberty.

Adirondack Transit Lines, Inc.

Coaches leave Kingston for New York Daily including Sundays and holidays: 2:45 a. m.; 7:15 a. m.; 10:15 a. m.; 1:30 p. m.; 5:30 p. m.; 8:00 p. m.

Leaves New York City, Dixie Bus Center, 8:30 a. m.; 2:00 p. m.; 6:00 p. m.; 12:20 a. m.; Friday night only, 8:00 p. m

Terminals: Adirondack Transit Lines, 495 Broadway, telephone 744-745 Kingston N. Y.

New York Terminal—Dixie Bus Center, 241 W. 42nd St., (between 7th and 8th Aves.) Telephone Wisconsin 7-5300.

Creek Locks-Kingston Bus Line
Boyce and Jacquin, Props.

Leaves Kingston, Central Terminal: 8:30, 11:30 a. m.; 3:35, 5:10 p. m.

Leaves Crown Street Terminal: 8:45, 11:45 a. m.; 3:30, 6 p. m.

Leaves Kingston, Downtown Terminal: 8:55 a. m.; 12 Noon; 3.05, 5:15 p. m.

Leaves Creek Locks: 7:15, 8:00, 10:15 a. m.; 1:15, 2:40 p. m.

Leaves Bloomington: 7:30, 8:05, 10:30 a. m.; 1:20, 3:45 p. m.

Leaves Eddyville: 7:35, 8:10, 10:35 a. m., 1:25, 3.50 p. m.

Busses to hire for all occasions. Connect with busses and trains for New York City.

High Falls-Kingston
(Eagle Bus Line, Inc.)

Leaves High Falls week-days: 7:40, *11:25 a. m.; 1:00, 4:20 p. m. Saturdays: 4:45 p. m. Sundays: *12 noon.

Leaves Kingston Central Terminal week-days: 9 05 a. m.; *3:00, 5:15 p. m. Sundays: *3 15 p. m.

Leaves North Front Street Terminal week-days: 9:30 a. m.; 3:15, 5:30 p. m. Saturdays: 10 p. m. Sundays: 3:30 p. m.
*Boat trip.

Pine Hill-Kingston Bus Corp.
Merrihew Bros.

Margaretville, Fleischmanns, Pine Hill Leaves Kingston Central Terminal for Margaretville daily except Sunday: 6.45 a. m.; 12:45 p. m., 2.50 p. m., 5:15 p. m., 7:30 p. m.

Leaves North Front Street Terminal: 7 a. m.; 12:55 p. m., 3:00 p. m., 5:20 p. m. and 7:35 p. m. Sundays: 10:50 a. m., 12:45 p. m. 2:50 p. m., 5.15 p. m. and 7:30 p. m.

Leaves Margaretville for Kingston daily except Sunday: 7:45 a. m., *9:30 a. m. 10:30 a. m.; 3:45 p. m. Sunday: *9:30 a. m., 10:30 a. m.; *3:45 p. m. and 7:00 p. m.

*Trips marked like this connect with Stamford-Oneonta bus at Margaretville and bus for Delhi.

Busses leaving Kingston at 2:50 p. m. run west side of reservoir to West Shokan and Lanesville and also Margaretville

Trips marked Sunday only also run on holidays.

Busses make connection with D. and H. trains and Delhi bus at Arkville.

Busses run west side of reservoir Sundays and holidays.

Bus leaving Lanesville daily at 10:10 a. m. runs west side of reservoir to Kingston.

Kingston to Woodstock Line

Leaves Kingston Central Terminal daily except Sunday: 8:45 a. m., 10:30 a. m.; 12:45, 2 50 p. m. Daily: 5:15 and 6:15 p. m. Leaves North Front Street Terminal daily except Sundays: 9 a. m., 11:00 a. m.; 12:55 p. m. 3:00 p. m. Daily: 5:00 p. m. and 6:30 p. m.

Leaves Woodstock daily except Sundays: 7:45 a. m., 9:15 a. m., 11:00 a. m.; 12:50 p. m., 3:00 p. m., 5:40 p. m.

Leaves Kingston Sunday: 10:30 a. m.; 12:45 p. m., 2:50 p. m., 5:15 p. m. and 6:15 p. m.

Leaves Woodstock Sundays: 9:15 a. m., 11:00 a. m.; 12:50 p. m., 5:10 p. m. and 6:10 p. m.

All busses will run to Willow with through passengers except 1:50 p. m. trip from Kingston to Woodstock only.

Busses make connections with trains and busses to and from New York City and Kingston.

White Star Bus Line
Kingston to Rosendale

Leaves Kingston, Crown Street Terminal (Uptown) daily except Sunday: 12:00 noon. Daily: *7:30, 2:00, 5:00, 8:00 p. m.

Leaves Central Terminal daily except Sunday: 8:00 a. m.; 12:15 p. m. Daily: 2:05, 8:30, 5:10, 8:00 p. m. Sunday only: 9:45, 11:00 a. m.

*Bus meets Day Line boat daily from July 1 through September 7. Thereafter daily except Sunday.

Leaves Tillson daily except Sunday: 7:10, 10:30 a. m.; 1:25 p. m. Daily: *11:45 a. m.; 1:00, 4:05 p. m. Sundays: 9:00, 10:30 a. m.

Leaves Rosendale daily except Sunday: 7:20, 10:45 a. m.; 1:35 p. m. Daily: 12:00 noon; 1:15, 3:00 p. m. Sundays: 9:10, 10:30 a. m.

*This bus runs to Day Line boat daily July 1 through September 7.

Busses make connections with trains and Hudson River Day Line boats at Kingston.

Busses do not go to Uptown Terminal on Sunday.

ARROW BUS LINE
Van Gaasbeek Bros., Props.
New Paltz to Kingston

	Ex. Sun. A.M.	Ex. Sun. A.M.	Daily P.M.	Ex. Sun. P.M.	Ex. Sun. P.M.	Sun Only P.M.
New Paltz	7:10	9:00	11:10	2:00	6:00	8:30

Kingston to New Paltz

	Ex. Sun A.M.	A.M. Daily	P.M. Ex. Sun.	P.M. Daily	P.M. Ex. Sun.	P.M. Daily
Crown St. Terminal	[illegible]	[illegible]	[illegible]	[illegible]	[illegible]	[illegible]
Kingston Central Terminal	[illegible]	[illegible]	[illegible]	[illegible]	[illegible]	[illegible]
Kingston Strand	7:30	10:10	[illegible]	3:10	5:30	6:30

Busses do not leave Crown St. Terminal (Uptown) on Sunday
Special Trips—Saturday Night
Leave Hilton Paradise 6:30 P. M.
Leave Kingston Crown St. Terminal (Uptown) 10 P. M. to Hilton only

NOTICE OF COMPLETION OF ASSESSMENT ROLL.

Notice is hereby given, that the assessor of the City of Kingston, has completed his assessment roll for the current year That a copy thereof has been left at his office in the City Hall where it may be seen and examined by any person until the THIRD TUESDAY OF AUGUST NEXT, And that on such day at 9 o'clock in the forenoon, said assessor will attend at the City Hall, in the said city, to hear and examine all complaints in relation to such assessments on the application of any person conceiving himself aggrieved thereby
GEORGE W. MOORE
Assessor
Dated, this 31st day of July, 1936.

NOTICE TO CREDITORS—In pursuance of an order of Hon. GEORGE F. KAUFMAN, Surrogate of Ulster County, notice is hereby given, according to law, to all persons having claims against HEDWIG PIETSCHKER, late of the City of Kingston, County of Ulster, deceased, testate, to present the same with the vouchers in support thereof, to the undersigned JAMES V. HALLORAN, the Administrator with the Will Annexed of the estate of said deceased, at the office of Robert G. Groves, his attorney, No. 280 Wall Street, in the said City of Kingston, New York, on or before the 25th day of August, 1936.
Dated, February 19th, 1936.
JAMES V. HALLORAN
Administrator with the Will Annexed
ROBERT G. GROVES, Attorney
280 Wall St., Kingston, N Y.

NOTICE TO CREDITORS.

JOHN ANTHONY—Pursuant to order of Surrogate GEORGE F. KAUFMAN, notice is hereby given to all persons having claims against the Rev. John Anthony, late of the City of Kingston, County of Ulster, deceased, to exhibit the same, with the vouchers therefor, to the undersigned at Glens Falls, N. Y., at or before the 1st day of November, 1936.
Dated, April 15, 1936.
HOWARD G. POTTER,
Executor,
200 Glen Street,
Glens Falls, N. Y.
ROBERT E. GARDINOR,
Attorney,
Cooperstown, N. Y.

NOTICE TO CREDITORS.

In pursuance of an order of the Hon. GEORGE F. KAUFMAN, Surrogate of Ulster County, notice is hereby given, according to law, to all persons having claims against LEHMAN LEVY, late of the City of Kingston, County of Ulster, deceased, testate, to present the same with the vouchers in support thereof, to the undersigned Fannie Levy and Helen Levy, the Executrices of the estate of said deceased, at 23 Staples street, in the said City of Kingston, N. Y., on or before the 17th day of October, 1936.
Dated, April 16th, 1936.
FANNIE LEVY,
HELEN LEVY,
Executrices.
FREDERICK STEPHAN, JR.
Attorney,
Kingston, N. Y.

NOTICE TO CREDITORS—In pursuance of an order of Hon. GEORGE F. KAUFMAN, Surrogate of Ulster County, notice is hereby given, according to law, to all persons having claims against HENRIETTA H. LYNCH, late of the City of Kingston, County of Ulster, deceased, testate, to present the same with the vouchers in support thereof, to the undersigned Kingston Trust Company, the Executor of the estate of said deceased, at Kingston Trust Company, in the said City of Kingston, Ulster County, New York, on or before the 20th day of October, 1936.
Dated, April 22nd, 1936.
KINGSTON TRUST CO
Executor
CHARLES W. WALTON
Attorney for Executor
254 Fair Street
Kingston, New York

THE PEOPLE OF THE STATE OF NEW YORK, BY THE GRACE OF GOD FREE AND INDEPENDENT
TO—
John J. Bennett, Attorney General and to all of the unknown heirs if any of Mary L. Wells, deceased.

GREETING

YOU AND EACH OF YOU ARE HEREBY CITED TO SHOW CAUSE at a Surrogate's Court to be held in and for the County of Ulster at the Surrogate's Office in the City of Kingston, N. Y., on the 8th day of September, 1936, at ten o'clock in the forenoon of that day, why a certain instrument in writing, dated June 3rd, 1935, relating to both real and personal estate, propounded to said Surrogate's Court, should not be proved, admitted to probate and recorded as the last Will and Testament of Mary L. Wells, late of the Town of Esopus, Ulster County, deceased upon the petition of Tracy D. Wells of the City of Brooklyn, N. Y., the Executor named therein.

[L. S.] IN TESTIMONY WHEREOF, We have caused the seal of said Surrogate's Court to be hereunto affixed. WITNESS Hon. George F. Kaufman, Surrogate of our said County of Ulster at Kingston, N. Y., this 28th day of July, 1936
C. K. LOUGHRAN
Clerk of the Surrogate's Court
HENRY E. McKENZIE
Attorney for Executor
Port Ewen, N. Y.

THE GREAT BULL MARKETS

Smith Ave. & Grand St. *Kingston's Finest Food Marts* Washington & Hurley Aves.

"BEEF IS THE BUY"

WHEN YOU BUY THE BEST

ALWAYS DELICIOUS APPETIZING
NOURISHING ECONOMICAL

U. S. Govt Inspected Prime Stamped Western Corn Fed Steers.

FRESH or CORNED PLATE BEEF Tender and Sweet lb. 7c	PORTERHOUSE or SIRLOIN STEAKS A Man's Meal lb. 25c	LEAN JUICY SHOULDER ROAST For Stew or Pot Roast lb. 14c	FRESH GROUND HAMBURG STEAK Lean Pure Beef 2 lbs. 27c	STANDING STYLE RIB ROAST Finest Quality lb. 20c

OPEN EVENINGS FRIDAY & SATURDAY

Vine Ripened **TOMATOES**

SOLID RED RIPE TOMATOES from nearby Ulster County Farms. Note the Price lb. 5c

GENUINE LONG ISLAND NO. 1 MASH FED
DUCKLINGS lb. 19c

ARMOUR'S FANCY 3 - 3½ lb.
CLOVERBLOOM FOWL lb. 25c

NEW ENGLAND CURED
Smoked Skinback HAMS WHOLE or SHANK Half lb 23½c

STRIP BACON, lb. 29c
BACON SQUARES, lb. 19c
LEGS VEAL, lb. 19c
BRISKET SALT PORK, lb. 19c

ARMOUR'S FRANKS lb. 15c

FANCY VEAL LOAF, lb. 25c
SLICED BOLOGNA, lb. 17c
LUNCHEON TONGUE, lb. 35c
SMOKED LIVERWURST, lb. 29c

PLENTY OF FREE PARKING SPACE

EXTRA SPECIALS!

SPAULDINGS REG. 15c 8 OZ. JAR
Salad Dressing *Try It!*
WHILE IT LASTS 9c jar 3 for 25c

UNEEDA BISCUIT ..... pkg. 4c
N.B.C. SOCIAL TEA, FIVE O'CLOCK TEA or GRAHAM CRACKERS ..... 2 pkgs. 19c
BORDEN'S CARAMEL *They're Fresh* 2 lbs. 25c
Crab Meat NEW PACK KOREAN 2 tins 29c
SARDINES JUST RITE NORWAY ..... 4 10c tins 25c
MY-T-FINE DESSERTS ..... 3 for 16c

New Potatoes
Large Fresh Dug, U.S. No. 1, Full 15 lb. pk. 34c

TENDER ROSEBUD BEETS ... 2 bchs. 5c

SWEET SOLID
GREEN CABBAGE ..... 4 lbs. 19c

NEW SOUND
SWEET POTATOES ..... 5 lbs. 25c

PEACHES

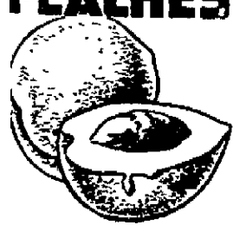

FANCY RIPE ELBERTA FREESTONES
4 lbs. 29c

MELONS

LRG SWEET VINE RIPENED CANTALOUPES
3 for 20c

CALIFORNIA ORANGES ..... doz. 19c
THIN SKIN, SWEET AND JUICY

SUNKIST LEMONS ..... doz. 33c
LARGE AND JUICY

NEW RED APPLES DUTCHESS OR WILLIAMS 6 lbs. 25c

All Leading Brands CIGARETTES .. ctn. $1.15

CIGARS, Box of 25, cut to 49c

WHITE OWLS 50 for $2.10 | CANADIAN CLUB Box of 50 ..... 98c

PIPES All Briar 19c | Table Bowl or Medico ... 79c

ALL 10c TOBACCO 3 pkgs. 25c

Gen. Wash. Tobacco, lb. ... 59c | UNION LEADER 67c

IN THE FACE OF STEADILY RISING PRICES GREAT BULL REFUSES TO SACRIFICE QUALITY YOU ARE ALWAYS ASSURED OF DEPENDABLE MERCHANDISE HERE.

LOOK AT THESE GROCERY ITEMS
EVERY ONE A SAVING FOR YOU

PILLSBURY'S OR GOLD MEDAL
FLOUR 24½ lbs. $1.09
BELOW REPLACEMENT COST—BUY NOW!

ARBUCKLE'S PURE CANE
SUGAR 10 lb. Cloth Sack 49c

WHEATIES 2 for 19c

COFFEE PRICES ADVANCING SHARPLY

Chase & Sanborn's 23c
Beech-Nut, Drip or Steel 25c
Maxwell House, lb. 25c
Master Best, our finest 23c
Our Special ..... 2 lbs. 27c

BEVERAGES

Blue Ribbon ..... 3 giant bottles 25c
Grape Juice ..... 2 pint bottles 25c
Snaiders Syrup ..... 3 - 15c bots. 25c
Root Beer Extract, bot. 10c

COUNTRY ROLL
Land O'Lakes Roll, lb. 42c
Lard O'Lakes Penn Tub, lb. .. 39½c
39c

EGGS Grade "B" doz. 34c

OLEO SWEET SIXTEEN 2 lbs. 29c | NUCOA 2 lbs. 39c

IMPORTED and DOMESTIC **CHEESE** OVER 125 VARIETIES

FANCY LARGE EYED SWISS, Sliced or Piece, lb. 31c
CREAMED COTTAGE CHEESE ..... 2 lbs. 19c
FULL CREAM CHEESE ..... lb. 33c
IMPORTED ROMANO ..... lb. 59c
MILD MUENSTER ..... lb. 23c
AMERICAN, White or Colored .. 5 lb. loaf $1.29

FANCY STEAK SALMON lb. 23c	BOSTON BLUEFISH lb. 10c	GLOUCESTER COD SLICED lb. 13c	FANCY BUTTERFISH lb. 15c	CHERRYSTONE CLAMS 2 doz. 19c

WAX PAPER 40 ft. 4c

Rinso lg. pkg. 16½c

Doles PINEAPPLE JUICE, can .. 11c

WAX PAPER 125 ft. 12½c

Spaghetti, Macaroni 20 lb. box 98c $1.15 Value

TOMATO JUICE, Heinz, Campbell's, Kemps, Beech-Nut 7c

COOKING OIL ..... gal. tin 98c
SALAD DRESSING .... gal. 89c
GRAPE FRUIT HEARTS, can 12c
PAPER NAPKINS ... 80 for 6c

Headquarters for Camp, Hotel and Restaurant Supplies. Complete Line No. 10 & Gallon Goods.

Motor Oil Sale!

STURDY 2 gal. can 59c

OCEAN LINER 1 gal. can 43c | 2 gal. can 79c | 5 gal. can $1.79

SPECIAL SALE! WHILE THEY LAST!

BLUE WILLOW CHINA

32 PIECE SETS $2.89 — Sugar & Creamers, set 39c; Salts & Peppers, ea. 10c; Oatmeal Bowls, ea. .. 10c

ICED TEA GLASSES, Rose color .... 6 for 25c
LARGE CHINA TEA POTS ..... each 39c
WINDOW SCREENS, 24x33 ..... ea. 37c
BIRD BATHS $1.69 ALARM CLOCKS 89c
SPRINKLING CANS 63c

MODES *of the* MOMENT

High Crowned Postilion Hats Step Out For Fall

A postilion hat of black silk velvet makes a practical addition to the early fall traveler's wardrobe, adding a smart accent to her new afternoon frock. This one is designed with a crushed tapering crown and a rolling brim and is worn with a black silk crepe frock whose vee neckline is filled in with emerald green velvet caught by a diamond and emerald clasp.

BOW OF CONTRAST LENDS SNAP TO YOKE OF MARIAN MARTIN FROCK

PATTERN 9946

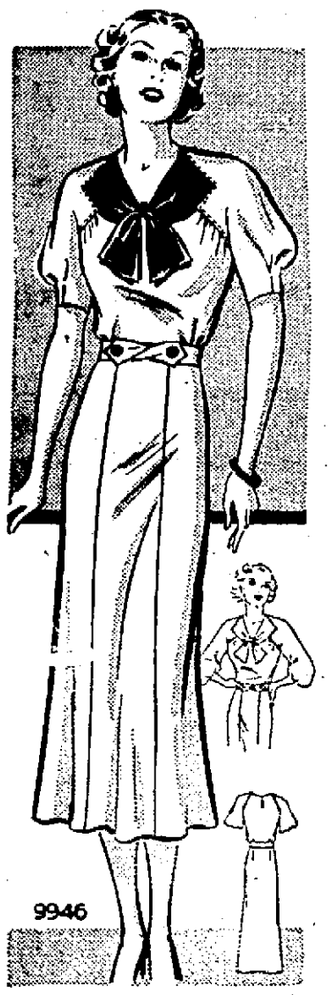

There's casual distinction in every line of this fetching Marian Martin frock—an engaging simplicity that will make it your favorite for every impromptu occasion! For Pattern 9946, with the clear instructions and easy directions of its accompanying Complete Diagrammed Sew Chart is equally fun to make and wear. Nothing could be simpler to fashion than the trim, panelled skirt and bodice of this gray style. And see the smart choice offered by the demurely puffed sleeves (long or short)—and contrasting or matching yoke-bow? Good in a number of fabrics; we suggest a bright cotton crepe, triple sheer, novelty synthetic, wool challis or matelasse crepe.

Pattern 9946 may be ordered only in sizes 14, 16, 18, 20, 32, 34, 36, 38, 40 and 42. Size 16 requires 3⅝ yards 39 inch fabric and 1 yard 4 inch ribbon.

Send FIFTEEN CENTS in coins or stamps (coins preferred) for EACH MARIAN MARTIN pattern. Be sure to write plainly your NAME, ADDRESS, and STYLE NUMBER.

Be Sure to State Size.

Send for your copy of our MARIAN MARTIN PATTERN BOOK today! It shows how to have style with a smile—for every smart, cool model pictured is the easy-to-make, sure-to-fit kind that you can run up in no time! The latest beach outfits, house dresses, vacation and party clothes, children's clothes, special slenderizing fashions, fabric news. BOOK FIFTEEN CENTS. PATTERN FIFTEEN CENTS. TWENTY-FIVE CENTS FOR BOTH WHEN ORDERED TOGETHER.

Send your order to Kingston Daily Freeman, Pattern Department, 232 W. 18th St., New York, N. Y.

Home Institute

CLEVER TRICKS FOR GARDEN

How Mrs. Harris Fig ites Summer Drouth.

What a lot of clever gardening tricks young Mrs. Harris knows! No wonder her garden is the envy of the neighbors.

Here she is with a new idea on watering choice plants, or plants newly set out. She punches about four holes with a nail in the bottom of a tin can. Then with a trowel she sinks the can completely, near a plant, being careful not to damage roots.

She fills the can with water every day, and it slowly seeps out through the nail holes straight to the plant roots. It lasts a long time and induces plants to make deep root growth so they do not dry out readily in a dry spell.

"It's really best to sink these cans when ye see out your young plants," she says. Same trick is good for a very small tree or a shrub. If mosquitoes breed in the water in cans, cover them with pieces of old window screen.

Around larger trees, sink sections of tile or pipe, so you can send water to the roots. Makes the tree grow much faster.

Mrs. Harris's garden is charmingly planted, vines and bushes placed just right, darling little rock garden, velvety lawn, border always gay with blooms in harmonious colors. She gets a lot of help from our 40-page booklet, Gardening Made Easy. It puts an end to garden worries, tells how to light pests, mulch and fertilize gardens, start new plants. Everything you want to know, in one handy booklet.

Send 15 cents for our booklet, Gardening Made Easy to Kingston Daily Freeman Home Institute, 109 West 18th street, New York, N. Y. Send 10 cents additional and also receive our booklet, An Introduction to Wild Flowers, 25 cents for both booklets when ordered together. Write plainly your name, address, and the names of booklets.

MENUS OF THE DAY

By MRS. ALEXANDER GEORGE

Summer Refreshments
(Serve Around Noon Or A Little Later)
Menu Serving Eight
Frozen Fruit Salad With Cheese
Toasted Wafers
Angel Cake Surprise
Iced Tea Or Coffee

Working While Playing

The refrigerator works while the morning bridge party goes on. Summer morning parties are often convenient and comfortable provided a simple luncheon is served.

Frozen Fruit Salad With Cheese

1 cup diced canned pineapple
1 cup diced canned pears
½ cup red cherries
1 cup white cherries
1 tablespoon lemon juice
⅓ cup salad dressing
½ cup cheese
½ cup whipped cream
¼ teaspoon salt

Blend cheese with dressing and cream. Add rest of ingredients and pour into tray in mechanical refrigerator. In about 4 hours the salad will be frozen. No stirring is required during freezing period. Unmold and serve on lettuce. Top with more dressing combined with equal portions of whipped or sour cream.

This salad can be frozen by packing in mold and burying 4 hours in 5 parts chopped ice and 1 part coarse salt.

Toasted Wafers

24 salted wafers
3 tablespoons butter
¼ teaspoon paprika

Lightly spread wafers with butter and sprinkle with paprika. Arrange on baking sheet and toast 5 minutes. Serve warm.

Angel Cake Surprise

8 individual angel food cakes
2 cups sliced peaches
¾ cup sugar
1 quart lime sherbet

Mix sugar with peaches, chill. Remove centers from cakes and fill with peaches. Top with sherbet, serve with forks.

Leftover egg yolks made into custard, chilled and served on fresh peaches make a "real" dessert—refreshing and filling.

DRY BROOK

Dry Brook, Aug. 6—Mr. and Mrs. Reuben Rossman and son of Vega were callers in this place Friday of last week.

Mrs. Anna Jett of Denver, Col., spent a couple of weeks with her aunt, Mrs. Lillian Todd, at Pleasant View Farm.

Mrs. Kathryn Gossoo and Miss Eleanor Leal were business callers in Kingston Friday.

Ney Todd lost one of his valuable purebred Ayrshire cows last week.

George Robinson and son, Kenneth, of New Kingston, were pleasant callers in this place Sunday.

Mr. and Mrs. Miller and two children of Purling were week-end guests at Fern Crest Fox Ranch.

Guss Stewart is building an addition to his hen house.

Russell Todd has secured a job in Pennsylvania.

Window Treatment.

If you have redecorated your room and are looking for a novel window treatment you may be interested in a plan employed in a country home. The walls were a pale green and window shades were of a glazed chintz matching the upholstery of the divan. Lace window curtains softened the light which came through the glass, but did not hide the pattern of the chintz. No heavy curtains were used.

Renovating Linoleum.

Linoleum that has worn through in spots may easily be patched, if there is any of the material left over. Cut a piece of material larger than the damaged place, then carefully cut a hole exactly the size of the patch. Fasten this down, both the patch and the rest of the covering, with staggered tacks.

"Police Dogs"

The term "police dogs," as German shepherd dogs are commonly known in America, is a misnomer. A real police dog is an animal which has been trained to do police work, whether it is a German shepherd, a Dobermann pinscher, or any other breed. In Germany, airdales are known as "war dogs," because they were used by England during the war for service with the army.

Smart Crochet for Bureau or Buffet

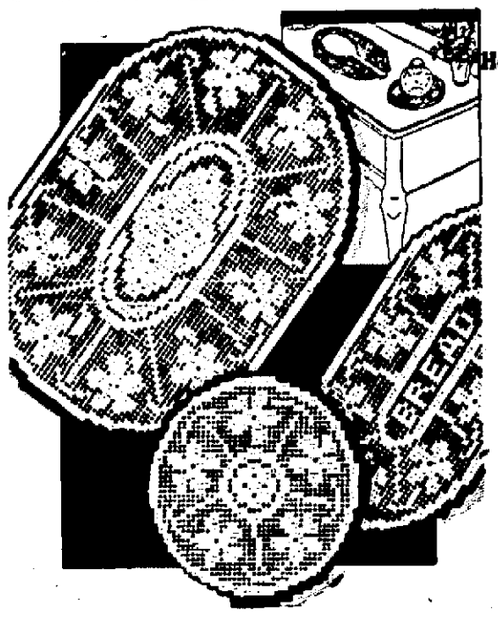

Household Arts by Alice Brooks

Lacy Doilies and Mats Have Many Uses

PATTERN 5605

A grand gift for card party or shower—a grand donation for the fairs that will be coming soon, is this set of doilies whose attractive and practical sizes make them right for any number of household uses. You crochet them of crochet cotton, very quickly and easily, for a simple mesh sets off the flower motifs. Use them for buffet or vanity set, bread or serving trays, or as doilies. In pattern 5605 you will find complete instructions for making the doilies shown (they measure 10½ x 14 inches, 6½ x 18 inches and 7½ inches); an illustration of them, and of all the stitches needed; material requirements.

To obtain this pattern send 10 cents in stamps or coin (coin preferred), to the Kingston Daily Freeman, Household Arts Dept., 259 W. 14th street, New York, N. Y. Be sure to write plainly your NAME, ADDRESS and PATTERN NUMBER.

COPYRIGHT, 1936, HOUSEHOLD ARTS.

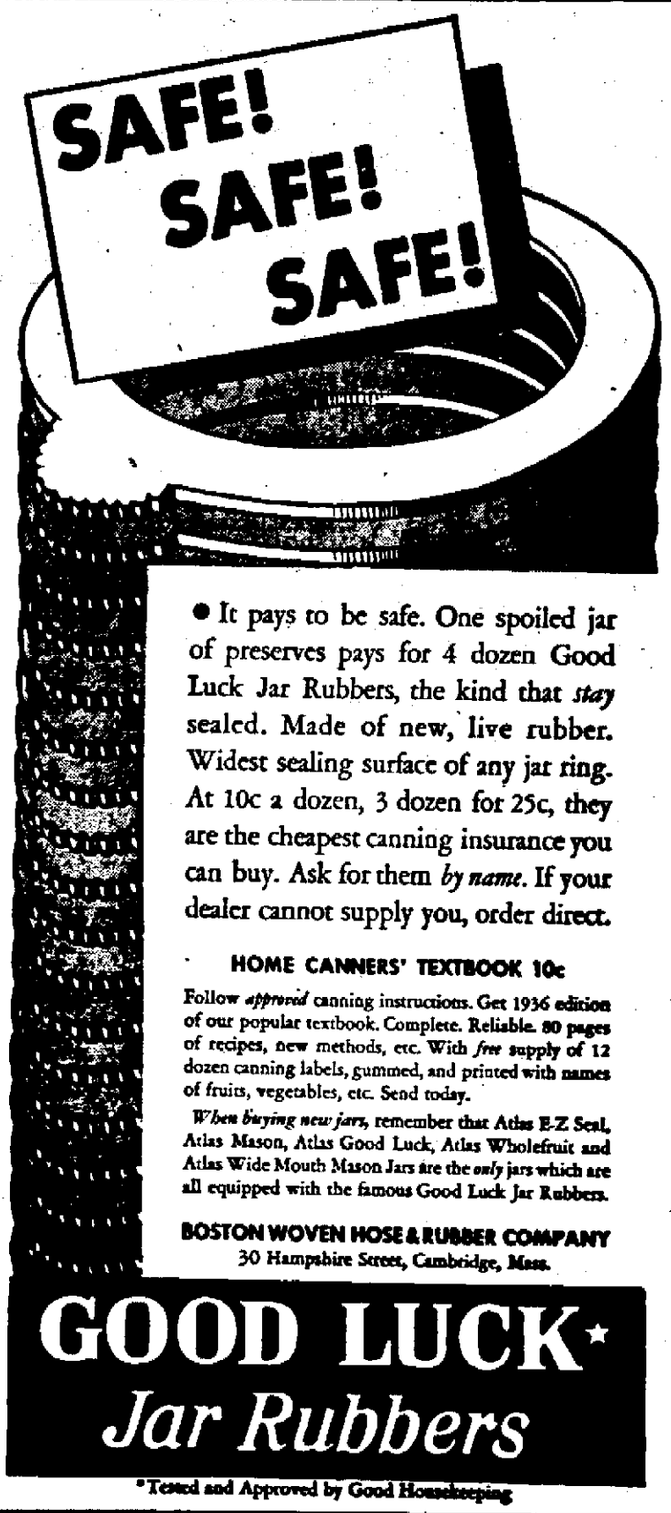

• It pays to be safe. One spoiled jar of preserves pays for 4 dozen Good Luck Jar Rubbers, the kind that *stay* sealed. Made of new, live rubber. Widest sealing surface of any jar ring. At 10c a dozen, 3 dozen for 25c, they are the cheapest canning insurance you can buy. Ask for them *by name*. If your dealer cannot supply you, order direct.

HOME CANNERS' TEXTBOOK 10c

Follow *approved* canning instructions. Get 1936 edition of our popular textbook. Complete. Reliable. 80 pages of recipes, new methods, etc. With *free* supply of 12 dozen canning labels, gummed, and printed with names of fruits, vegetables, etc. Send today.

When buying new jars, remember that Atlas E-Z Seal, Atlas Mason, Atlas Good Luck, Atlas Wholefruit and Atlas Wide Mouth Mason Jars are the *only* jars which are all equipped with the famous Good Luck Jar Rubbers.

BOSTON WOVEN HOSE & RUBBER COMPANY
30 Hampshire Street, Cambridge, Mass.

GOOD LUCK* *Jar Rubbers*

*Tested and Approved by Good Housekeeping

Health Protection
FOR CHILDREN'S LAUNDRY!

MOTHERS will confirm the extreme importance of hygienic cleanliness for baby's comfort and health. This means that frocks, nighties, diapers, bibs, sheets and cotton crib covers must be sanitary. In laundering white cottons and linens a mild Clorox solution bleaches, banishes ordinary stains, deodorizes and disinfects in one easy, economical operation. A slightly stronger Clorox solution takes out stubborn stains such as ink, fruit, flower, grass, beverage, medicine, blood—even scorch and mildew.

Clorox also disinfects, deodorizes and removes stains from refrigerators, food containers, drainboards, sinks, bathtubs, basins, toilet bowls, tile, linoleum, sickroom utensils and garbage receptacles.

You'll be amazed to learn the number of ways that Clorox can help you. The label lists many important household and personal uses. Clorox is concentrated for economy. Always order by name. There's only one Clorox.

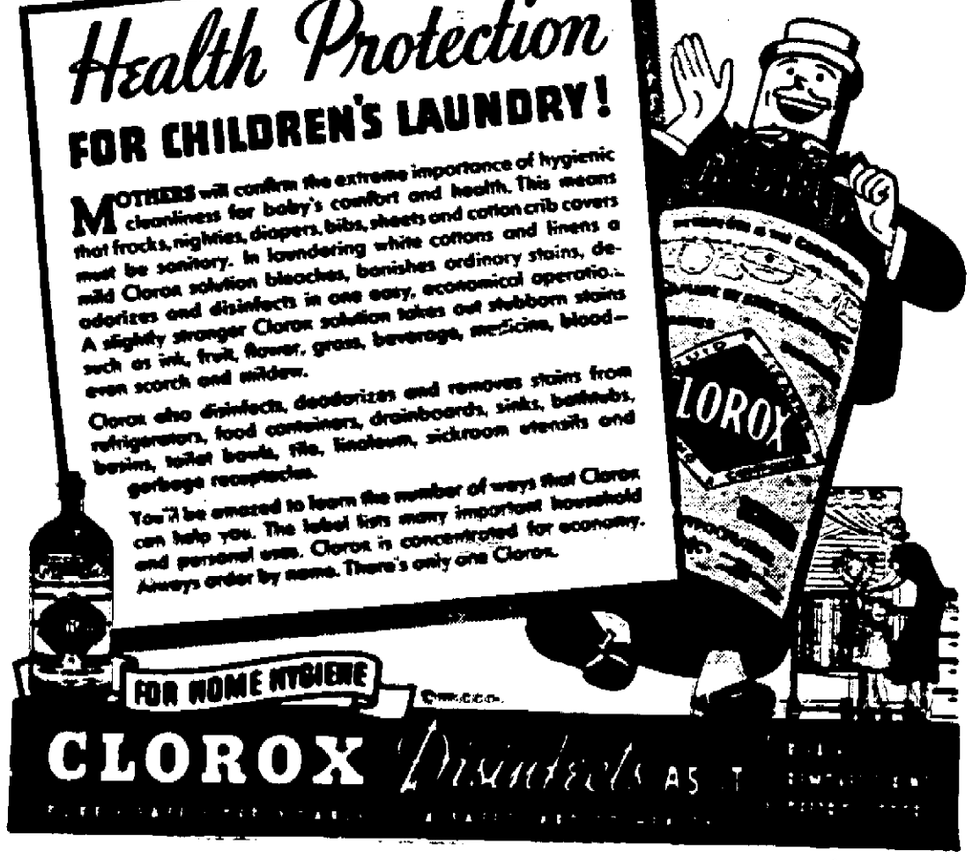

FLASHES OF LIFE SKETCHED IN BRIEF

By ASSOCIATED PRESS

Right-But Wrong.

Winsted, Conn.—A. P. Griffin and Leslie Beach swing their golf clubs from the left side.

They were victors in recent tournaments.

The prizes: Each received a set of right-handed clubs.

Dissatisfied Customer.

Dallas—Apparently in a hurry, a man drove into a filling station, asked for a road map. Ed Brown, the attendant, took a good look at the car, went inside the station and returned with the manager, W. T. Dickson, who was armed with a pistol.

Police took the man to jail, accused him of stealing Brown's car downtown while the attendant's parents were shopping.

"Bullet"—Doux.

Chicago—An unfortunate choice of paper weights brought trouble for Nicholas Hasz.

Mrs. Leonore Geis said that as she sat in her sun parlor a packet of love letters sailed in through a window—weighted with a bullet.

She obtained a warrant for the arrest of Hasz. She said the last love letter he delivered came through a pane of glass with a brick attached.

Twenty-eighth street between Sixth and Seventh avenues in New York city is known as "the street of the flower shops" because it is the cut flower center of the city.

Large White 1-lb 4-oz loaf 8¢
RYE BREAD 10c WHOLE WHEAT 9c
NUTLEY MARGARINE 2 1-lb. prints 25¢
CHEESE Fancy Quality Whole Milk lb. 23¢
BACON SILVERBROOK Sliced lb. 35¢
DOUGHNUTS Grandmothers Sugared or Plain, doz. 15¢
BEVERAGES 3 28-oz. bots. 25¢
YUKON—All Flavors—(Contents only) Including SPARKLING WATER

The Most Popular Coffees in the World
Eight o'Clock Mild and mellow lb. pkg. 15¢
Bokar 1-lb. tin 23¢ Vigorous and winey
Red Circle lb pkg 19c Rich and full-bodied

Peanut Butter SULTANA 1-lb. jar 13¢
Spinach DEL MONTE 2 27-oz. cans 25¢
Nectar Mixed Tea ½-lb. pkg. 19¢
Palmolive Soap 4 cakes 19¢
Vanilla Extract RAJAH 4-oz. bot. 29¢

Serve a different, extra delicious dessert tonight—real ice cream sundaes! You can make them quickly, easily, economically—right at home—with Sparkle Ice Cream Dessert and Ann Page Preserves. Sparkle gives you 4 to 6 servings to a package.

SPARKLE ICE CREAM DESSERTS 6 pkgs. 25c
ANN PAGE PRESERVES 16 oz. jar 15c
Sparkle Gelatin or Pudding except Coffee Gelatine 6 pkgs. 25¢
Salad Dressing RAJAH Qt. jar 29¢

FRUITS AND VEGETABLES
Watermelons Good size, fine cutting melons ea. 39¢
Grapes Seedless from California Sweet and tasty 3 lbs. 25¢
Oranges Valencia from Calif. Full of juice Med. size doz. 33¢
New Potatoes U. S. No. 1 Grade Jerseys pk. 39¢

Contends of choicest meat for this big event!
BEEF SALE
AT A&P MEAT MARKETS
SHOULDER ROAST lb. 19¢
RUMP ROAST Boneless lb. 27¢
ROUND ROAST lb. 29¢
Lamb Forequarters Breast if desired lb. 18¢
Broilers Fancy Milk Fed Frying Chickens lb. 29¢
SWORDFISH Fresh caught lb. 27¢
SALMON, Fresh Caught lb. 25¢

• A&P Food Stores •

FINANCIAL AND COMMERCIAL

By CLAUDE E. JAGGER

New York, Aug. 6 (AP)—Rails joined the rally of prominent industrials in the stock market today but a handful of specialties refused to move up from early lows.

Up fractions to around 2 points were U. S. Steel, Bethlehem, Youngstown Sheet & Tube, Chrysler, General Motors, Montgomery Ward, Douglas Aircraft, Boeing, International Harvester, National Distillers, Continental Oil and Anaconda.

Allied Chemical after a hesitant start jumped sharply to a new high.

The laggards, with losses of fractions to about 2 points, included Western Union, Deere, Westinghouse, General Electric, du Pont, Radio Common and Preferred, Coca Cola and Canada Dry.

Carriers with gains running up to a point or so were Santa Fe, New York Central, Southern Pacific and Northern Pacific. Utilities were steady and quiet.

The late tone was mixed. Transfers approximated 1,100,000 shares.

Quotations given by Parker, McElroy & Co., members, N. Y. Stock Exchange, 120 Broadway, New York city; branch office, 282 Wall street.

Quotations at 2 o'clock.

Alleghany Corp.	4⅛
A. M. Byers & Co.	21⅜
Allied Chemical & Dye Corp.	232½
Allis-Chalmers	56
American Can Co.	125½
American Car Foundry	40
American & Foreign Power	7⅛
American Locomotive	28½
American Smelting & Ref. Co.	87¼
American Sugar Refining Co.	
American Tel. & Tel.	174¼
American Tobacco Class B	102½
American Radiator	22⅝
Anaconda Copper	38¼
Atchison, Topeka & Santa Fe	84¾
Associated Dry Goods	17⅝
Auburn Auto	31½
Baldwin Locomotive	8⅛
Baltimore & Ohio Ry.	21¾
Bethlehem Steel, Del.	56
Briggs Mfg. Co.	52⅝
Burroughs Adding Machine Co.	27⅝
Canadian Pacific Ry.	12¼
Case, J. I.	166
Cerro DePasco Copper	53
Chesapeake & Ohio R. R.	67½
Chicago & Northwestern R. R.	3
Chicago, R. I. & Pacific	
Chrysler Corp.	118
Coca Cola	116
Columbia Gas & Electric	21⅞
Commercial Solvents	16¼
Commonwealth & Southern	3½
Consolidated Gas	42½
Consolidated Oil	12⅜
Continental Oil	30⅛
Continental Can Co.	71
Corn Products	68¾
Delaware & Hudson R. R.	45⅜
Electric Power & Light	15⅝
E. I. duPont	164¼
Erie Railroad	15⅝
Freeport Texas Co.	25¼
General Electric Co.	44
General Motors	68⅝
General Foods Corp.	38
Gold Dust Corp.	18½
Goodrich (B. F.) Rubber	23
Great Northern Pfd.	42⅛
Great Northern Ore	19⅛
Houston Oil	9⅛
Hudson Motors	17¼
International Harvester Co.	82
International Nickel	50¾
International Tel. & Tel.	12⅞
Johns-Manville & Co.	115½
Kelvinator Corp.	21⅛
Kennecott Copper	43⅞
Kresge (S. S.)	28⅛
Lehigh Valley R. R.	13⅜
Liggett Myers Tobacco B	109½
Loews' Inc.	54
Mack Trucks, Inc.	37¾
McKeesport Tin Plate	85
Mid-Continental Petroleum	22⅛
Montgomery Ward & Co.	46¼
Nash Motors	16
National Power & Light	12⅝
National Biscuit	32¼
New York Central R. R.	40⅞
N. Y., New Haven & Hart. R. R.	3⅝
North American Co.	38⅝
Northern Pacific Co.	27⅛
Packard Motors	10⅞
Pacific Gas & Elec.	39
Penney, J. C.	89½
Pennsylvania Railroad	36⅜
Phillips Petroleum	44⅞
Public Service of N. J.	46¾
Pullman Co.	50⅞
Radio Corp. of America	11⅛
Republic Iron & Steel	21¾
Reynolds Tobacco Class B	55⅛
Royal Dutch	
Sears Roebuck & Co.	81½
Southern Pacific Co.	40⅝
Southern Railroad Co.	21
Standard Brands Co.	15⅞
Standard Gas & Electric	7⅛
Standard Oil of Calif.	37⅞
Standard Oil of N. J.	62½
Standard Oil of Indiana	37⅞
Studebaker Corp.	11⅝
Socony-Vacuum Corp.	14⅝
Texas Corp.	39
Texas Gulf Sulphur	36⅝
Timken Roller Bearing Co.	69⅝
Union Pacific R. R.	140½
United Gas Improvement	17⅛
United Corp.	8½
U. S. Cast Iron Pipe	34½
U. S. Industrial Alcohol	34⅝
U. S. Rubber Co.	31⅝
U. S. Steel Corp.	65
Western Union Telegraph Co.	86⅝
Westinghouse Elec. & Mfg. Co.	130⅝
Woolworth Co., (F. W.)	50⅝
Yellow Trucks & Coach	21⅝

COST OF SOCIAL CHAT—2 CARS AND HAY STACK

Eden, Tex., (AP)—Toll for a social chat—two automobiles and a haystack.

Raymond Whiston stopped to see Leonard Gulce, who was working on a haystack. His auto backfired and ignited the hay. When Gulce hitched his car to Whiston's to pull it away both automobiles as well as the haystack were destroyed.

Four plumes of a statue of King George III, erected in New York city's Bowling Green in 1770, are on exhibition at the N. Y. Historical society.

Borrowed Friend's Name and License

Deputy Sheriffs Vredenburgh and Ellsworth went to Cooperstown this morning and returned with Jesse Cunningham, 41, an Oneonta negro who is wanted here to answer to a charge of unauthorized use of license plates. Cunningham was arrested at South Springfield Wednesday by Sheriff Fox of Cooperstown. He was held for arraignment before Justice Walter Webber this afternoon.

Cunningham got in trouble when he was arrested some weeks ago near the East Chester street by-pass on charges of reckless driving and having improper equipment. At that time, before Justice Webber he gave the name of John Elmendorf, who it later turned out was his companion. Cunningham (or Elmendorf as was supposed to be then) paid one fine and agreed to produce the other shortly. Instead he went back to Oneonta.

The real Elmendorf was arrested last Friday at Walton, brought to Kingston and given 30 days in jail for loaning his operator's license to his friend, Cunningham, and allowing the other to use his name. It was discovered when Elmendorf was brought back to Kingston that he was not the man who had originally been arrested, whereupon Justice Webber issued a warrant for the arrest of his companion, Cunningham.

ASHOKAN

Ashokan, Aug. 6.—Mrs. Dorothy Eckert of Hunter spent Tuesday with her sister, Mrs. John Hyser.

Mrs. Sarah J. Shultis of Saugerties and two children and daughter and son-in-law, Mr. and Mrs. Whispell, visited her brother, Isaiah Shultis, one day recently.

George Smith, of Wilmington, Del., visited his brother, Lyman Smith. He recently purchased a summer home in Arkville.

Mr. and Mrs. E. R. Kinney called on their aunt, Mrs. Sarah Elmendorf, Wednesday.

Ernest McKee of Bovina Center is visiting his cousins, Mr. and Mrs. Spencer L. Jones, Fred Gulnac, and Mr. and Mrs. Isaac Whittaker, in Pacama.

Burton Shultis of Wittenberg, Mr. and Mrs. Burton Weeks, Mr. and Mrs. B. Loomis of Schenectady, Mr. and Mrs. Ray Windrum and William Windrum of Kerhonkson spent Sunday with Mrs. Anna Secor and family on Mountain road.

Ike and Stanley Jones are camping in Pacama in company with James Gordon.

Mr. and Mrs. George Barclay and their daughter, Mrs. Martin Gulnac, drove to Dormansville and visited their son and wife, Mr. and Mrs. Frank Barclay, Sunday.

Mrs. Mae Gaffkin and son, William, spent the week-end at their camp in West Shokan and called on her sister and husband, Mr. and Mrs. William Green, on their way home to Kingston Monday.

Mr. and Mrs. William Norton of Long Island City are visiting Mr. and Mrs. Walter Capuozzo on Mountain road.

Miss Sadie Winnie is home from a week's visit among friends and relatives in Shandaken.

The Rev. and Mrs. David Weidner, who are in camp at the Pines near Glenford, called on their niece, Mrs. William Green, recently.

Jerry Phillips, who was severely injured in an automobile accident a few weeks since, in rapidly recovering.

Mrs. Susie Hyatt and grandson, Donald Hyatt, of Dumont, visited her parents, Mr. and Mrs. George Barclay, this week.

Jesse Weeks is assisting John and James Rutherford in haying.

Miss Bettie Gruber of Kingston spent the week-end with her friends, Mr. and Mrs. Earl Elmendorf.

Mr. and Mrs. Seymour Winnie, Jr., of Lake Mohonk, spent the week-end with his parents in Ashokan.

Mrs. Spencer L. Jones and Mrs. Seymour Winnie attended the Republican convention in Kingston on Saturday.

Early Mail Delivery

So far as transcontinental mail was concerned, St. Joseph (Mo.) was the westernmost point of delivery up to the beginning of the Civil war. Beyond that point almost any one who cared to deliver mail further, toward the setting sun was privileged to do so, and at one time many express companies and other organizations were handling mail in California. Each fixed its own delivery charges, and thus the so-called "frank" came into general use. The "frank" was merely a rotation on the envelope at first done by hand and later with a rubber stamp, denoting the firm carrying the mail and the price. Delivery from San Francisco to a specified mining camp was originally $2 for an ounce or less, and by 1854 had dropped to $1. Many a hardy rider unconnected with any organization made it his sole business to deliver mail to isolated camps. These riders were the directories of the period.

Origin of "Dixie"

The Home Book of Quotations says there are many stories to explain this but none of them is convincing, the compiler's guess being that it derives from the Mason and Dixon line between Pennsylvania and Maryland. One legend is of a kind-hearted slave-owner of Manhattan Island in the Eighteenth century, whose slaves were so well treated that when taken away they pined to be back on Dixie's plantation. Another explanation derives it from the French word "dix" which was printed on the $10 notes issued by a New Orleans bank, popularly known as Dixie's bank. Emmett's song "Dixie Land," written

Tom Mix and His 200 Arenic Stars Go on With Circus Despite Rain

SMILES INVITATION TO ALL.

Here's Tom Mix with his famous smile of greeting to Kingston entertainment seekers, who, he expects, will jam the main tent of his circus at the Kingston Fair Grounds today to see his 200 arenic stars go through their acts at 2 p. m. and 8 p. m. The old spangleland adage of "the show must go on" prevailed under the big top as rain soaked the grounds outside but was held away from the sawdust trail by the heavy, waterproof canvas.

Among the 200 performers, one big happy family, is petite Doris Wiren, Kingston High School girl, who is a member of Kaarin's aerial ballet. She should be one of the most popular stars, here in her own home town, Tom Mix thinks, but wishes to remind the prospective patrons of the "Riding Hobsons", his "High School Horses," Royal Hipprodrome Elephants," the Flying Arbaughs" and "Gruber's Animals." These are only a few of the many attractions in the circus.

Tom Mix and his wonder horse, Tony, take part in the show, too, to give the folks a true-to-life scene of the way they worked together in the movies.

S-O-C-I-E-T-Y

About The Folks

Miss Marcia Stone of 105 Hone street is spending a month's vacation at Camp Irerscquae.

Mr. and Mrs. Charles Rosen of Lafayette avenue are spending this week in Worcester, Mass.

Darrel Myers of 110 Henry street is spending his vacation at Schenectady and parts of Canada.

Miss Audrey Ellenbogen of 64 Broadway is visiting with relatives in Albany and Rensselaer.

Mr. and Mrs. F. Wolff of 31 Abeel street are visiting at the home of their son-in-law and daughter, Mr. and Mrs. B. Smith of Binghamton.

Mr. and Mrs. Clifford A. Wood and son of Philadelphia, Pa., are visiting Mrs. Wood's sisters, Mrs. Lulu Gorsline and Miss Edith Phillips at the W. R. C. Home, Oxford, N. Y.

Miss Marie Conroy of 39 Chambers street, is at the Kingston Hospital where she was operated on for appendicitis Sunday evening. She is gaining nicely under the care of Dr. F. Snyder.

Mr. and Mrs. Simon D. Snyder and daughter Ann, Mrs. Amanda Woodruff and Miss Ann Woodruff of Atlanta, Ga., motored to Kingston last Saturday and are visiting Mr. Snyder's parents, Mr. and Mrs. C. A. Snyder at 87 Washington avenue. They will return home Friday.

Dome of the Invalides

The great dome of the Invalides church, beneath which Napoleon's tomb lies, was built by Mansart at the beginning of the seventeenth century on Grecian lines and consists of two cupolas. The first of these, in twelve painted compartments, opens immediately above the tomb, says the Baltimore Sun. The remains of Napoleon were placed in the beautiful tomb in 1840 with great ceremony. Looking down upon it from the marble rail above, it is seen suffused in a soft sunset glow, obtained by the finely tinted windows, yellow at the sides and bluish above. The great sarcophagus is cut from a single block of magnificent Finland granite, of a rich red, presented by the Czar Nicholas. This slab rests upon a base of green Vosges granite. The sarcophagus is the work of Visconti.

Paul Gallico considered it a "new high in subtlety" when the Germans gave a dinner for visiting newspaper folk and held it in the Berlin Zoo. But that didn't made monkeys of

Molmot-Sussin

Mr. and Mrs. B. Sussin of 350 Broadway announces the marriage of their daughter, Ruth Sussin, to Frank Molomot of Minneapolis, Minn., in Minneapolis on Sunday, January 12.

Entertained Friends

Miss Jean Javis entertained a number of her friends at a garden party at her home, 85 West O'Reilly street, on Wednesday, and a delightful time was enjoyed by all. Among the guests were Pearl Lokos, Esther Greenspear, Lillian Parsons, Morris Toffel, Jacob Sable, Daniel Gilbert, Herman Sable, Max Nadber, Morris Barnes and Lillian Burros.

License to Wed

New York, Aug. 5 (Special)—Joseph Harry Hazen, 38, Kingston lawyer, now registered at the Sherry Netherlands Hotel here, and Mrs. Lita A. Howard, 26, of 1095 Park avenue, New York, procured a license to wed this morning in the Marriage Bureau here. They will be married August 11, at Temple Emanuel here. The bridegroom was born in Kingston, the son of Max and Fannie Baker Hazen. The bride, who is the daughter of Mosse L. and Sadie Friedman Annenberg, was born in Milwaukee, Wis. She was divorced from Leonard M. Howard in Chicago last August.

Karpis at Alcatraz

San Francisco, Aug. 6 (AP)—Alcatraz Prison doors opened today to admit kidnaper Alvin Karpis and other Federal convicts. The prisoners were unloaded at Oakland from a heavily guarded railroad car on which they were brought from Leavenworth Prison and ferried to Alcatraz Island in San Francisco Bay. Guards allowed no one near the convicts.

Little Walled-in Cities

Greatest attractions of all in Ghent, Belgium, are the lay Beguinages, or nunneries. Only a few of these can be found in Europe. Here they are little walled cities within the city and in them live some five or six hundred Beguines, women who take no vows, but retire thus from the world for a time. The little cities of walled-in quiet are scrupulously tidy and neat, and each has its little parks, squares and churches. The Beguines themselves pay taxes just as other citizens do, and each of them is free to return to the life and business of the world at any time. It is not uncommon for Belgian women to go to these nunneries for a few months, spending their days in making lace and carrying out religious devotions,

Local Death Record

The funeral of Miss Elizabeth Hussey will be held Friday morning at 9 o'clock instead of 9:30 from her late home, 11 Adams street. A high Mass of requiem will be offered at 9:30 in St. Mary's Church for the repose of her soul. Interment will be in the family plot in St. Mary's cemetery.

Frank E. Brodhead of Wilkes-Barre, Pa., died in the General Hospital there Tuesday. Formerly with the Standard Oil Co. in New Jersey he had for the past 30 years been employed as an auditor for the Lehigh Valley Coal Co. He is survived by his wife, Mrs. Friede E. Brodhead; a sister, Mrs. C. Everett Barnes of Kingston, and a brother, James S. Brodhead of Chicago.

The funeral of Mrs. Marie Lehner was held from her home in West Hurley Tuesday morning, August 4, at 9:45 o'clock and at 10 o'clock from St. John's Church, Stony Hollow, where a Mass of requiem was offered for the repose of her soul by the Rev. James P. Hearon. Burial was in St. Mary's cemetery, where final absolution at the grave was pronounced by the Rev. Father Hearon of St. John's Church.

Lillian M. Spangenberger McIntyre, died at her home, 117 Clinton avenue last night. The funeral will be held from the late home on Saturday afternoon at 2 o'clock. Burial will be in Montrepose cemetery. Besides her husband, she is survived by one daughter, Olga R. McIntyre, three brothers, Lawrence, Fred and Harry Spangenberger of Little Neck, L. I., and two sisters, Elizabeth Walsh and Mrs. Emma Purvis of Kingston.

Benjamin H. Markle died at his home in Alligerville on Wednesday, Aged 71 years. Besides his wife, he is survived by two sons, Walter J. and Arthur D., both of Rutherford, N. J., one brother, Warren C. of Accord and three sisters, Mrs. Annettie Lawrence of Wappingers Falls, Mrs. Cordelia Christiana, of Accord, and Mrs. Sarah Graysmore of Poughkeepsie. The funeral will be held from the late home on Friday at 2 p. m. with burial in Pine Bush cemetery near Kerhonkson. The Rev. Clarence Howard, pastor of the Reformed Church of Alligerville, will officiate. Bearers will be John Smith, Elmer Smith, Harvey DeWitt and Virgil Bogart of Alligerville.

Highland, Aug. 6.—Word has been received of the death of Mrs. Elizabeth Pope of a heart attack on July 28 at her home in Walla Walla, Wash. Mrs. Pope was born in the Carpenter homestead, south of Highland, the present home of her brother Enoch Carpenter, 79 years ago. Her home until the death of her husband was near Augusta, Me. Following that she made her home with a son at Walla Walla, who is an instructor in the college there. Another son, a doctor in Boston, survives as do two sisters, Mrs. Charles Sabin at Northampton, Mass., and Mrs. Anna Cary at Glens Falls, and two brothers, Charles Carpenter of Highland and Enoch Carpenter. Mrs. Pope's last visit east was two years ago when with her son and daughter-in-law they drove out and visited the members of her family.

Mrs. Gabrielle Varga, wife of James Varga, died in this city this morning following a brief illness. Mrs. Varga for over 12 years had been employed as cook at the St. Ursula Academy and only several months ago retired. The former Gabrielle Pupin, she was born in France and came to this country when a young girl, residing in Kingston where she made her home at 511 Albany avenue. She is survived besides her husband by two children, Mrs. Andrew Mank of Washington, D. C. and Louis J. Varga of this city. The funeral will be held from her late home on Albany avenue on Saturday morning at 8:45 o'clock thence to St. Mary's Church where a high Mass of requiem will be offered for the repose of her soul. Burial will be in St. Mary's cemetery.

The funeral of Mrs. Olga Mehm was held from her late home, No. 193 Foxhall avenue, this morning at 9 o'clock and 9:30 o'clock at St. Peter's Church, where a high Mass of requiem was offered for the repose of her soul by the Rev. Henry E. Herdegen. The church was filled with her relatives, friends, neighbors and also a large delegation of the Christian Mothers' Society of the church, who came to pay their last respects to her memory. The Rev. John Flick, C. S. S. R., an intimate friend of the family, was seated in the chancel during the Mass. Two solos by William Raible were sung during the service, "Ave Verum" at the offertory, and "Ave Maria" at the conclusion as the body was borne from the church. The Christian Mothers also visited the home on Wednesday afternoon at 3 o'clock and were led in the recitation of the Rosary by the Rev. Father Herdegen. Beautiful floral pieces and numerous Mass cards were sent to the home during the bereavement. The bearers were Irving Gardner, John Brown, John Brudniak, Joseph Brudniak, Eugene Danner and George Bowers. The interment was made in the family plot in St. Peter's Cemetery where the Rev. Father Herdegen, assisted by the Rev. Father Flick, gave the final absolution as the body was lowered to its final resting place.

THE JOINERS

News of Interest to Members of Fraternal Societies

The St. Mary's Branch, No. 256, L. C. B. A., will meet tonight in St. Mary's Hall at 8 o'clock.

The Shepherds of Bethlehem, 33, will hold their regular meeting tonight at 8 o'clock in Mechanics' Hall, 14 Henry street.

Every April 26, a group of Southern women decorate the graves of the Confederate dead buried at Finn's Point National Cemetery, four-and-a-half miles northwest of Salem, N. J. Camden and Gloucester counties are always radiant with blossoms as the procession winds

8 Persons Die In Airliner Crash

(Continued from Page One)

plane fly over his home about 10 o'clock.

Motors Functioning

At that time, said Walker, the farmer reported both motors appeared to be functioning perfectly.

Walker quoted the farmer as saying he heard the plane come back over his farm a few minutes after the first passage, apparently heading for the airport.

A check of the ship's instruments, said Walker, showed them to be in proper condition.

Moore said two air company employes discovered the wreckage about four hours after the plane took off.

Zier formerly was a pilot in the Marine Corps, and was thought to have been a pilot during the World Wra. He has a wife and two children. Mossman is married and has one child.

Never Crashed Plane

Washington, Aug. 6 (AP).—One of the first thoughts of Mrs. Phoebe Omlie, nationally known plane pilot, after hearing of the death of her husband, Vernon Omlie, in an airplane crash near St. Louis, was that he had never crashed a plane himself.

Omlie, a private pilot, was a passenger in the airliner in which he was killed.

Friends said that when advices came that Omlie was dead, the famous woman flier now attached to the national advisory committee on aeronautics asked if he was at the controls. She said he had never crashed a ship.

Mrs. Omlie, who denied herself to callers soon after word of the crash, planned to fly to St. Louis this afternoon, probably aboard an airliner.

Magnetic Hills

In regard to a certain hill in California that is supposed to have magnetic power sufficient to pull an automobile up at the rate of 25 miles an hour, the so-called magnetic force is imaginary, and cars do not climb them without power from their engines. The rider is simply the victim of an optical illusion, produced by the contrast in two grades. It is often difficult for a driver among the mountains to tell whether he is going uphill, on the level, or downhill. Approaching the hill on a 15-degree grade, he comes to a sharp curve and when he has turned he seems to be still going uphill though his machine will coast without power. In reality he is going down a two-degree grade. Besides the Magnetic hill outside Los Angeles, there are similar "magnetic hills" in other mountainous regions, where the same illusion is experienced.

A feature of the recent wallpaper exhibition in New York city was a section showing designs for wallpaper in children's rooms made by children.

'Norris Peninsula' Has Fine Crops As Drouht Passes By

Norris, Tenn., (AP).—"Norris Peninsula" farmers, surveying good crops while others in the section are stunted by drouth, glance regretfully at the calendar.

It is their last year on the strip lying between Clinch and Powell rivers and cut off from adjacent lands by water impounded behind gigantic Norris dam.

Crops on the peninsula, if anything, have been "water logged" despite the drouth, because of the rising waters.

DIED

DERRENBACHER — Entered into rest, Tuesday, August 4, 1936, Mary M. Klein Derrenbacher, wife of the late John Peter Derrenbacher and mother of Charles W. and George J. Derrenbacher; Mrs. John P. Clarke and Mrs. John T. Sweeney.

Relatives and friends are invited to attend the funeral from the home of her daughter, Mrs. John T. Sweeney, 274 W. Chestnut street, Friday morning at 9 o'clock and 9:30 at St. Peter's Church where a requiem Mass will be offered for the repose of her soul. Interment in the family plot in St. Peter's Cemetery. The members of St. Peter's Christian Mothers Society are invited to meet at the home Thursday afternoon at 3 o'clock to recite the Rosary. Friends may call at the home Thursday from 2 to 5 and 7 to 9 p. m.

HUSSEY—In this city, Tuesday, August 4, 1936, Elizabeth Hussey, daughter of the late John and Harriet Brennan Hussey.

Funeral from her late home, 11 Adams street, Friday morning at 9:00 o'clock, thence to St. Mary's Church, where a requiem Mass will be offered for the repose of her soul. Interment in the family plot in St. Mary's cemetery. Friends wishing to view the remains may do so between the hours of 2 to 5 p. m. and 7 and 9 in the evening.

MC INTYRE—In this city, August 5, 1936, Lillian M. Spangenberger, wife of James R. McIntyre.

Funeral at residence, No. 117 Clinton avenue Saturday, at 2 p. m. Relatives and friends are invited. Interment in Montrepose cemetery.

SHURTER—In this city, August 4, 1936, Pratt Shurter of Samsonville, N. Y.

Funeral private at the Parlors of A. Carr and Son, No. 1 Pearl street. Interment in Wiltwyck Cemetery.

VARGA—Gabrielle, (nee Pupin), on Thursday, August 6, 1936, beloved wife of James Varga, mother of Mrs. Andrew Mank, of Washington, D. C., and Louis J. Varga of this city.

Funeral will be held from her late home, 511 Albany avenue, Saturday morning at 8:45 o'clock, thence to St. Mary's Church where a high Mass of requiem will be offered for the repose of her soul, at 9:30 o'clock. Interment in St. Mary's cemetery.

QUALITY **BOB'S** MARKET

Phone 3800 CASH! — 628 Broadway SPECIALS!

MAXWELL HOUSE 2 lbs. 49c
SUGAR 10 lbs. 49c
POTATOES FANCY NO. 1 LONG ISLANDS .... pk. 39c
COOKIES 5 Varieties ....2 lbs. 25c
DOG FOOD Special ......4 cans 19c
Puffed Wheat 8c
Puffed Rice 10c
All Bran 19c
PORK AND BEANS 4 cans 19c
CHEESE MILD STORE, lb... 25c SHARP STORE, lb... 32c
DOLE'S PINEAPPLE JUICE 11c
PINEAPPLE, large 2 cans 39c
LIBBY'S Corned Beef, 2-35c
BANANAS ...lb. 5c
Lemons, lg. dz. 35c
CORN Fancy, doz. 23c
SWEET POTATOES New ....3 lbs. 25c
APPLES, Cooking 5 lbs. 25c
PEARS, Cal. 10-25c
CANTALOUPES, 10c & 2 - 25c
PLUMS ....2 doz. 25c
GREEN BEANS.....2 qts. 19c
GREEN PEAS .... 2 lbs. 25c
BEETS ....3 bchs. 10c
EGG PLANT ......15c & 20c
CELERY - LETTUCE - CARROTS - TURNIPS - CABBAGE
RINSO Lge...2 pkgs. 35c
JELLO ALL FLAVORS Pkg. 5c
MAZOLA OIL Gallon $1.19
WATERMELONS Extra Large 49c

Hedrick Brewers Defeat Berardis, 3-2, Win Second Half City League

The Hedrick Brewers chalked up their seventh straight victory to win the second half of the City League last night at the Athletic Field when they defeated the Berardi A. C. by 3-2. The win gives the Brewers the title for the second half and puts them in line for the playoff with the Kaslich A. C., winners of the first half, for the city championship.

Joe Brown was the winning pitcher and it was his seventh victory for the season. He allowed the losers six hits in a sensational mound duel with Julius Chick who also allowed six bingles. Errors played a big part in the game and the fielding boners of the A. C. in the fourth dimmed the Berardis' hopes.

All runs were scored in the third and fourth innings. The Berardis opened their half of the third when Chick walked and advanced on DeCicco's hit and scored when Van Derzee hit to right field. Leo Komosa tossed the relay from right over Catcher Rider's head and DeCicco scored for the second run.

The Berardis' lead was short lived as the winners started hitting in their half of the fourth. Francello and P. Komosa singled. Ed Murphy then bunted and Chick and Hopper went after the ball. Murphy was safe and Francello scored. The barrage of three winning runs started on Quest's hit to left field.

Final Standing of the Teams

Second Half

	W	L	Pct.
Hedricks	7	0	1.000
Grunenwalds	3	2	.600
Berardi A. C.	4	3	.571
Kaslich A. C.	1	5	.167
Huron Indians	0	5	.000

Boxscore:

Berardi A. C.

	AB	R	H	PO	A	E
Murphy, 2b.	4	0	2	2	4	1
DeCicco, 3b.	2	1	1	3	4	2
Van Derzee, ss.	3	0	1	1	2	0
Zadany, c.	3	0	0	2	2	0
Maines, lf.	3	0	0	1	2	0
Tiano, rf.	3	0	2	0	0	0
T. Berardi, cf.	3	0	0	0	0	0
Hopper, 1b.	2	0	0	9	0	0
Chick, p.	1	1	0	0	2	0
Total	24	2	6	18	16	3

Hedricks

	AB	R	H	PO	A	E
Mitchell, 3b.	3	0	2	2	2	0
Keider, 2b.	3	0	0	6	0	0
Francello, ss.	2	1	1	1	4	0
P. Komosa, 1b.	3	1	2	7	1	0
Murphy, cf.	2	1	0	0	0	0
L. Komosa, rf.	3	0	0	0	0	1
Quest, cf.	3	0	1	0	0	0
Rider, c.	2	0	0	3	1	0
Brown, p.	2	0	0	2	2	0
Total	22	3	6	21	10	1

Score by innings:

Berardis	002	000	0—2
Hedricks	000	300	x—3

Runs batted in—DeCicco, Van Derzee, Komosa, Quest 2. Two base hits—Mitchell, Murphy. Left on bases—Berardis 5, Hedricks 4. Sacrifice hits — Murphy, DeCicco. Stolen bases—Francello, Tiano. Hit by pitcher—Francello by Chick. Bases on balls—Off Chick, 0; Brown, 3. Strikeouts—Brown, 3; Chick, 3.

Special Meeting Of League Managers

A special meeting of the City League managers and officials will be held Friday night at the city hall at 7:30. The final business of the league will be transacted and plans made for the start of the championship series between Hendricks and the Kaslich A. C.

Grunenwalds At St. Remy on Sunday

Manager Sam Barnett, who with Bill Longendyke runs the St. Remy team, this morning said he had booked the Grunenwald Bakers for Sunday and hopes there will be a crowd at the St. Remy field to cheer on the representatives of the home town. He expects a hard time with the dough boys, but hopes his tossers will come through with a win.

Harry Balogh, New York fight announcer, won the plaudits of a London newspaper for his phrase, "May the better man emerge victorious," instead of the usual "May the best man win."

Wilbur All Stars, Kristic Tie 2-2

The Wilbur All Stars and the Kristics battled to a 2-2 deadlock last night on the Kristic Field diamond at Rosendale. Darkness forced the game to be called at the end of six innings.

Freddie Stoudt, star hurler for the Kingston Police nine, was on the mound for the Wilbur boys and held the Rosendalers to five bingles while his mates nicked D. Rask for seven. Wenzel and Feldman garnered two hits for the All Stars in their attack on Rask. The Kristics were leading 1-0 up to the sixth when the Wilburites scored two runs to step out in front. Kristics tied the count in their half of the sixth and the game was called.

Box score:

Wilbur A. S.

	AB.	R.	H.	PO.	A.	E.
Wenzel, ss.	3	1	2	0	1	1
Conlon, 3b.	3	0	0	2	2	2
Crispell, 1b.	2	0	0	6	1	0
J. O'Day, lf.	3	0	1	3	0	0
B. O'Day, cf.	2	0	0	2	0	0
Feldman, rf.	3	0	2	0	1	0
Stoudt, p.	3	0	1	0	0	0
Diers, 2b.	2	0	0	2	1	0
Davis, rf.	1	1	1	0	0	0
Letus, 2b.	2	0	0	0	2	0
Kennedy, c.	2	0	0	3	1	0
Total	26	2	7	18	9	3

Kristics

	AB.	R.	H.	PO.	A.	E.
H. Rask, lf.	3	0	1	0	0	0
Snyder, 3b.	3	1	1	1	2	1
Regan, 2b.	3	0	0	1	1	0
Van Etten, 1b.	4	0	0	7	1	0
Beckhoven, ss.	2	0	0	0	3	1
Yonetti, cf.	2	1	1	2	0	0
P. Rask, c.	3	0	0	7	1	1
Auchmoody, rf.	4	0	1	0	0	0
D. Rask, p.	3	0	1	0	1	0
Total	27	2	5	18	9	3

Score by innings:

		R.	H.	E.
Wilbur	000 002—	2	7	3
Kristics	100 001—	2	5	3

Left on bases—Wilbur 7, Kristics 6. Hit by pitcher — Kennedy by D. Rask. Stolen bases—Feldman 4, Crispell, Beckhoven. Bases on balls—Off Stoudt 6, off Rask 4. Struck out—By Stoudt 3, by Rask 7. Passed ball—P. Rask. Wild pitch—Stoudt. D. Rask. Scorekeeper—McLean. Umpires—Cullen and Klein.

Johnny Law Notre Dame Star Here

Johnny Law, ex-football star of Notre Dame University, now director of recreation at Woodbourne Prison, visited the sports department of The Freeman this morning and chatted a bit about athletics, especially football and the prospects of a Yellow Jacket team in Kingston this year.

"I hope you boys get off to a good start this fall, and carry on the traditions of the Yellow Jacket organization. Although I am no longer at Sing Sing, I hope you are able to get a date with the Black Sheep if they organize this fall."

From the way Law spoke, Sing Sing may not have a football team this year, because of the more stringent rules put into effect by state department of correction heads.

CHURCH SOFTBALL LEAGUE

Results Last Night

Redeemer 11, Trinity Lutheran 3.
Fair Street 5, Ulster Park 3.

Surprising Results

Both games in the Church League last night brought forth rather unexpected results. The close and hard fought battle that was supposed to feature the Redeemer-Trinity fray, turned out to be an easy victory for the Redeemers, who battered Harry Paulus' pitching too frequently to win 11-3. Errors played an important part in the Lutherans' defeat.

The second battle that was conceded to Fair Street by a large score, turned out otherwise when the Ulster Parkites made a very determined stand only to lose by two runs, 5-3. Walt Herring did the pitching for the down river lads and made out very well indeed.

Eton College, in Buckinghamshire, England, was founded by Henry VI in 1440.

Some Relief! —By Pap

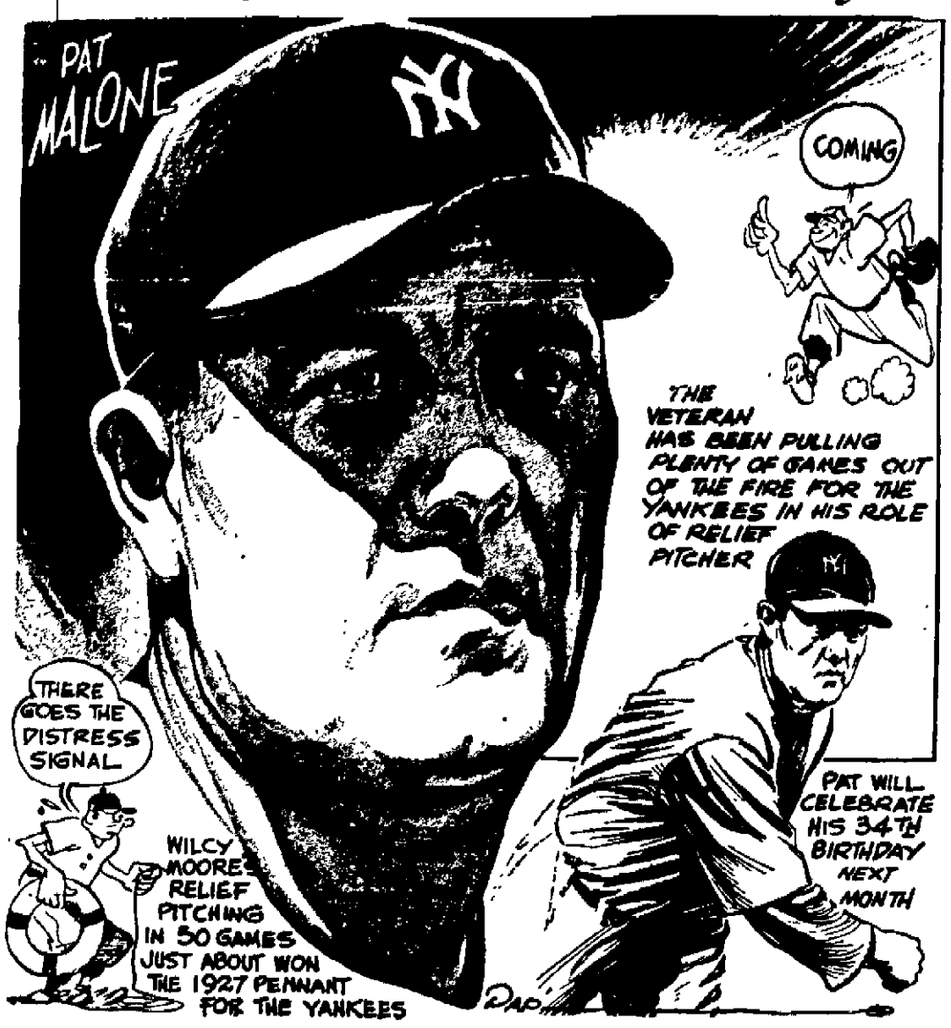

Po'keepsie Fight Card Has Two Mains

Two main bouts will be on the card at the American Legion boxing show at Woodcliff Park, Poughkeepsie, Friday night. The need for a double feature card arose when Eddie Steele, Poughkeepsie welterweight, belted out a decisive victory over Joe Lurzewa at the exhibition card at Jimmy Braddock's Loch Sheldrake camp, Monday night.

Steele will fight Norm Rubeo of the CCC camp at Ancram, N. Y., in one of the two main bouts with Joe Furlin of Middletown and Bill Guski of the CCC camp, Staatsburg, in the other bout.

The latter fight will have much to do with settling the long contested middleweight championship of the Hudson valley and selecting a No. 1 man for the Golden Gloves team which Promoter Ben Embinder hopes to send to New York next winter. Both Furlin and Guski have waded through the early rounds of the 160 pound elimination tournament with ease and last week won their bouts decisively. Furlin beating Harry Porter, Millbrook negro, and Guski halting Doyle Watson, unbeaten in five previous bouts.

Another feature match on the card will bring together Billy DeGroff of Hyde Park and Paul Lupian of Peekskill. DeGroff was a sensation in his first appearance last week and the fans will get a chance to see him in action against Lupian, Friday night.

Sally Gallo and Vince Gomez of Poughkeepsie, two energetic lightweights have been matched to box on this week's card along with Bill Becker of Newburgh and Ed Taylor of the Staatsburgh campers.

Other boxers on the card are Dick O'Brien, the fast stepping featherweight who has been a crowd pleaser in his first two appearances. Butch Uhle, the Hopewell Junction lightheavyweight, who has been a general favorite with the fans since the Legion bouts started, Joe Meterando and Joe Candiani.

The two main bouts will be for five two minute rounds with all the rest set for three, three minute heats.

The bouts will start promptly at 8:30.

FIGHTS LAST NIGHT

(By The Associated Press.)

Tucson, Ariz.—Gorilla Jones, 160, Los Angeles, and Art Taylor, 157½, Tucson, drew (10).

San Francisco—Gaston Le Cadre, 146, France, and Bobby Pacho, 147, Los Angeles, drew (10); "Big Tiger" Wade, 163, Peoria, Ill., outpointed "Monk" Goldman, 173, Pittsburgh (4).

Sprints To Victory

Helen Stephens of Fulton, Mo., shown as she rested in track togs after a workout in the Olympic stadium in Berlin, won the 100-meter women's championship in record time. She also competes in the discus throw and 400-meter relay. (Associated Press Photo)

Amateur Golf Tourney at Stanford

Stamford, N. Y., Aug. 6 — The Catskill Mountains Amateur Golf Championship Tournament, one of the leading golfing events in the state this month, will begin at the Stamford Country Club course on August 21. It will be a three-day, four-ball tournament with a qualifying round of 18 holes.

A large field of outstanding golfers is expected to compete. Early entrants include: Ray Billows, New York state amateur champion; George Scott, winner of the Utica Invitation Tournament at the Yahnandasis Golf Club; Richard Govern, captain of the successful Hamilton College golf team; Sigmund Makofsky of Schenectady; C. N. Wright of Miami, Fla.; Al Broadbeck of Mt. Vernon, and Jack Ryerson of Cooperstown, N. Y.

Nazi Captures Pentathlon Today At Olympic Games

Berlin, Aug. 6 (AP).—Gotthardt Handrick, oberlieutenant in the German air force, today won the modern pentathlon championship of the 11th Olympic games as American contestants finished second, seventh and ninth.

Handrick finished with the low total of 31.5 points as Charles F. Leonard of St. Petersburg, Fla., completed the five-event test in second place with 39.5 points.

Alfred D. Starbird of Burlington, Vt., was seventh with 67.5 and Lieut. Fred Weber of West Point, N. Y., ninth with 79.

Leonard, third in the aggregate standing after the first four events, caught and passed Sven Thofelt of Sweden in today's final test, a 4,000 meter cross-country run. Leonard finished sixth in this event in 14 minutes, 17.8 seconds while Thofelt, finishing 24th in the run, dropped back into fourth place in the final standings. Abba of Italy, clocked in 14:11.2 in the run, took third place in the aggregate standings.

Starbird also made a magnificent showing on the final day. He ran a marvelous race although suffering from a foot injury, finished seventh and then had to be carried to the Olympic village for medical treatment. Starbird's performance in the run enabled him to move up from ninth to seventh positions in the final standings.

Weber also moved up a notch—from tenth to ninth place—as a result of tring for 18th in today's event. Starbird's time was 14:18.5; Weber's 14:56.2.

Handrick failed to win a single first place during the five day competition but made by far the most consistent showing in all events. He was 12th in the cross-country after tying for second in the riding, placing fourth in the fencing and shooting and ninth in the swimming.

Leonard won the pistol shooting, was sixth in the swimming, tenth in fencing and 15th in riding in addition to gaining sixth place in the run.

WRESTLING LAST NIGHT

(By The Associated Press.)

St. Louis — Dorr Roche, 218, Decatur, Ill., defeated Eddie Newman, 220, New York, 21 minutes. Newman substituted for Pat O'Shocker aboard a plane grounded at Indianapolis.

Ott Hits Out Two Homers to Give Giants an 8-4 Victory Over Bees

(By The Associated Press)

All because little Mel Ott has found the range again, pennant fever is spreading over Coogan's Bluff.

The young old man of the majors has picked up his habit of parking those home run balls into the far away right field stands at the Polo Grounds, stirring hopes for another subway world's series between the Giants and the Yankees.

He has belted four homers in the last two days, ten in the last 20 games, and, with him as the spark plug, the Giants are travelling at a clip that may yet overtake the Cubs and Cardinals, and grab off the National League pennant.

Three weeks ago—before Mel started mauling the apple again—Coogan's Bluff, that sector of New York the Giants call home, was mourning that the club would be lucky to wind up fifth or sixth.

Ott crashed out two homers yesterday to give the Giants an 8 to 4 decision over the Boston Bees. The victory was the New Yorkers' 17th in their last 21 starts, and enabled them to move up to 3½ games from the second-place (and still slipping) Cubs.

The Cubs' hitting situation became more alarming than ever, as Roy Parmelee limited them to five hits and the Cardinals made it two in a row over the Chicago champions, with a 4-1 win that boosted the Gas House Gang two full games in front of the pack.

The Dodgers reached the last rung before climbing all the way out of the National League cellar by hitting timely behind Ed Brandt's nine-hit pitching and knocking off the Phillies 7-3 for the second straight day.

This left the Phils with a slim half-game hold on seventh place.

The Pirates and Reds battled it out in a tight night-game duel at Cincinnati, the Bucs losing out 6-4 through a four-run Red rally in the seventh.

In the American League the lowly St. Louis Browns ruined Vernon Kennedy's ten-game winning streak with a 16-4 victory over the White Sox in the opener of a doubleheader. Rain halted the nightcap in the seventh, with the score knotted at 9-all.

The Yankees, paced by comebacker Joe DiMaggio's homer and double, driving in two runs, maintained their 11-game lead with a 7-2 margin over the Red Sox.

The second-place Cleveland Indians managed at last to save something from the wreckage of their current series with the Tigers, landing on Elden Auker for three runs in the tenth inning and a 6-4 decision.

Catching on the staggering Senators again, the Athletics made it two in a row with a 9-6 win, Bob Johnson pacing the 14-hit attack with a triple and two singles, accounting for three runs.

Major League LEADERS

(By The Associated Press.)

National.

Batting—Mize, Cardinals, .365; Medwick, Cardinals, .362.

Runs—J. Martin, Cardinals, 93; Camilli, Phillies, 80.

Runs batted in—Medwick, Cardinals, 103; Ott, Giants, 96.

Hits—Medwick, Cardinals, 151; Jensen, Pirates, 137.

Doubles—Medwick, Cardinals, 38; Herman, Cubs, 36.

Triples—Camilli, Phillies, 11; J. Martin, Cardinals, and Goodman, Reds, 10.

Home runs—Ott, Giants, 25; Camilli and Klein, Phillies, 20.

Stolen bases—J. Martin and S. Martin, Cardinals, 16.

Pitching—Lucas, Pirates, 8-2; French, Cubs, 11-3.

American.

Batting—Gehrig, Yankees, .384; Appling, White Sox, .376.

Runs—Gehrig, Yankees, 128; Gehringer, Tigers, 105.

Runs batted in—Trosky, Indians, 109; Foxx, Red Sox, 102.

Hits — Averill, Indians, 157; Trosky, Indians and Gehrig, Yankees, 150.

Doubles—Gehringer, Tigers, 35; Di Maggio and Rolfe, Yankees, and Hale, Indians, 34.

Triples—Di Maggio and Rolfe, Yankees, 11.

Home Runs—Gehrig, Yankees, 33; Foxx, Red Sox, and Trosky, Indians, 31.

Stolen Bases—Lary, Browns, 22; Werber, Red Sox, 17.

Pitching—Hadley, Yankees, 9-1; Malone, Yankees, 10-2.

Yesterday's STARS

(By The Associated Press.)

Mel Ott, Giants—Hit two homers against Bees.

Roy Parmelee, Cards—Limited Cubs to five hits in 4-1 win.

Joe Di Maggio, Yanks—His homer and double drove in two runs against Red Sox.

Ed. Brandt, Dodgers—Held Phillies to nine hits for 7-3 win.

Billy Sullivan, Indians—His three-run double in tenth scored winning runs against Tigers.

Bob Johnson, Athletics — Hit triple and two singles driving in three runs in 9-6 victory over Senators.

Sam West, Browns—Batted in five runs against Whitesox with homer, double and single.

Lightning struck the home of Peter Olsen, Greeley, Ia., twice in 10 minutes but hurt no one.

National League

	Won	Lost	Pct.
St. Louis	62	39	.614
Chicago	59	40	.596
New York	57	45	.559
Pittsburgh	51	49	.510
Cincinnati	49	50	.495
Boston	47	55	.461
Philadelphia	39	62	.386
Brooklyn	39	63	.382

American League

	Won	Lost	Pct.
New York	68	34	.667
Cleveland	58	46	.558
Chicago	55	47	.539
Detroit	55	48	.534
Boston	54	51	.514
Washington	50	53	.485
St. Louis	36	66	.352
Philadelphia	36	67	.350

International League

	Won	Lost	Pct.
Rochester	72	42	.632
Buffalo	68	49	.581
Newark	64	49	.566
Baltimore	61	56	.521
Toronto	59	60	.496
Montreal	55	60	.478
Albany	42	71	.372
Syracuse	41	75	.353

YESTERDAY'S RESULTS

National League

New York 8, Boston 4.
Brooklyn 7, Philadelphia 3.
St. Louis 4, Chicago 1.
Cincinnati 5, Pittsburgh 4 (night).

American League

New York 7, Boston 2.
St. Louis 16, Chicago 4 (1st).
St. Louis 9, Chicago 9 (7 innings, rain).
Philadelphia 9, Washington 6.
Cleveland 6, Detroit 4 (10 innings).

International League

Buffalo 7, Albany 4 (1st).
Buffalo 6, Albany 5 (2nd, night).
Syracuse 2, Toronto 1 (1st, twilight).
Toronto 9, Syracuse 1 (2nd, night).
Newark 8, Montreal 6 (night).
Rochester 4, Baltimore 3 (night).

GAMES TODAY

National League

St. Louis at Chicago.
Boston at New York.
Brooklyn at Philadelphia.
Other teams not scheduled.

American League

Cleveland at Detroit.
New York at Boston.
Chicago at St. Louis.
Philadelphia at Washington.

International League

Albany at Rochester.
Baltimore at Buffalo.
Syracuse at Montreal.
Newark at Toronto.

HOME RUN STANDINGS

Yesterday's Homers

Ott, New York Nationals	2
Ripple, New York Nationals	1
Cuccinello, Boston Nationals	1
V. Davis, St. Louis Nationals	1
DiMaggio, New York Americans	1
West, St. Louis Americans	1
Clift, St. Louis Americans	1

The Leaders

American League

Gehrig, New York	33
Trosky, Cleveland	31
Foxx, Boston	31
Averill, Cleveland	29
Dickey, N. Y.	19
Goslin, Detroit	17
DiMaggio, N. Y.	17
Johnson, Philadelphia	15

National League

Ott, N. Y.	25
Camilli, Philadelphia	20
Klein, Philadelphia	20
Berger, Boston	15
Medwick, St. L.	15
J. Moore, Philadelphia	14

League Totals

American League	533
National League	438
Total	971

Socials Win Over Port Ewen Firemen

The C and R Socials took over the Port Ewen Firemen last night at softball by a 5-3 count on the Hercules diamond. A. Vogel tossed them over for the Socials and allowed six hits while his mates garnered eight off Smith. Vogel pitched a fine game considering his long layoff after receiving an injury during the first half of the City League.

Score by innings:

Socials	0 1 2 0 1 1 0—	5
Firemen	0 0 3 0 0 0 0—	3

***BLUE MOUNTAIN**

Blue Mountain, Aug. 6.—Sunday school at 10 a. m. Morning worship at 11 a. m. by the pastor, the Rev. E. C. Durree. Young People's meeting at 8 p. m., Mr. Oscar Wolram, leader.

Mrs. J. J. deFool has a number of city guests.

Mrs. Melvin Schoonmaker, who has been ill, is able to be up and about the house.

Mrs. Walter Falk and Mrs. Wyncoop called on Mr. and Mrs. Frank Hill. Mr. Hill is not so well.

Mrs. William Hommel and sister, Mrs. Fred Cole, of West Saugerties, go every day to see their father who is ill at the Benedictine Hospital.

We are all very sorry to hear of Mrs. Metzger, who fell and broke her arm in two places, and is in the Benedictine Hospital.

Walter Falk and family, who have been living in Saugerties, have moved back to their home here.

Donald Myszog from Long Island spent the week-end with the family here.

Mr. and Mrs. A. Tedder and mother, Mrs. Annie Myer, from Schenectady spent the week-end with Mr. and Mrs. Harry Freilich.

All are glad to hear that Mrs. Van Wart is better and is now at the home of her son.

Kingston Colonials Will Play Newburgh Recreations on Sunday

A large number of Kingston fans are expected to attend the game between the Colonials and Newburgh Recreations Sunday at the mammoth Recreation stadium in the Hill City. The game is scheduled for 3 o'clock sharp.

Big Bill Shay, a member of the original Colonials, is piloting the Recreations, who rank with the best teams in the mid-Hudson district. Shay experimented with more than 40 players before he found a suitable lineup. To date the Newburgh club has won 12 out of 14 starts against heavy semi-pro competition.

Les Seaman, veteran speed ball artist, or Jim Taylor will pitch for Newburgh with Tony Quint, N. Y. U. varsity receiver behind the plate. Other stars on the Newburgh roster are the Marino Brothers, Willie Gaetka, Ed Fitzpatrick, Dolan and Schuyler.

King Kong Shackett, who has twirled great ball for the Colonials all season, is slated to start against the Hill City outfit. Van Buren, Bruno and Cullen are available for reserve duty. If Shackett is at his peak, a great duel can be expected. Joe Hoffman, who is enjoying one of the best seasons of his long career, will be behind the plate for Kingston.

Although Shay has been flooded with requests for games by mid-Hudson clubs, he has turned them all down with the exception of the Colonials. Shay has a high regard for baseball interests in Kingston and said he welcomed the opportunity to give the Colonials a chance in Newburgh.

The local club will hold fielding and batting drills today and tomorrow at the Fan Am field starting at 6 o'clock sharp. All players are requested to report.

SHARKEY OPENS TRAINING FOR LOUIS FIGHT

Jack Sharkey, former world's heavyweight boxing champion, faces the hardest test of his attempted comeback when he climbs into the ring against Joe Louis August 18 in New York. He began training at Orangeburg, N. Y., where he is shown (right) boxing with Don Perrin. At right is a closeup of the ex-champ. (Associated Press Photos)

Most Magnificent Sweep Since 1928 Appears to Be Within the Grasp of Uncle Sam's Olympians

Berlin, Aug. 6 (AP).—The most magnificent sweep of running and hurdling events in the Olympic games since 1928 when the American team walked away with 15 gold medals, appeared today to be within the grasp of this year's inspired star-spangled crew.

The finals of the 1,500 meters run and the high hurdles and the preliminary heats in the 400 were up for decision today.

The more enthusiastic Americans were envisaging a straight American ticket right through from the 100 to the 1,500. Even the record-holding 1912 American team dropped the classic 1,500 event.

Americans had pocketed eight of the first 12 gold medals distributed, passing up only the shotput, hammer throw, 10,000 meters run, and the 50 kilometers walk.

Smooth-running Forrest "Spees" Towns, the flash from the University of Georgia, looked virtually certain to add the high hurdles medal to the collection today, and Glenn Cunningham, and Archie San Romani, the two fleet Kansans, and Gene Venzke, the New York A. C. star, were plugging for the 1,500 meters crown.

This trio had some great runners to beat, including the present champion, Luigi Beccali of Italy, and Jack Lovelock of New Zealand, but the betting was even money on what promised to be the most thrilling event of the games.

The opening of the 400 meters competition found three speedy Americans, Archie Williams, and Robert Smallwood of the University of California, and James Luvalle of Los Angeles bracketed as favorites with only Godfrey Brown, the tall bespectacled Briton from the shores of South Africa considered in the same class.

The most doubtful of the three major events on the day's program was the 1,500. Lovelock, in recent years, has been beaten only by Stanley Wooderson, of England, who was handicapped by a swollen instep and failed to qualify for the final.

America's chances in the day's other finals, the javelin and the hop-step-and-jump, looked decidedly dubious. The Finns were expected to cling to their supremacy at tossing the spear, while the hop-step-and-jump was regarded as strictly an eastern family affair between John Metcalfe of Australia and several Japanese stars.

Owens, the first triple-winner in the Olympics since Paavo Nurmi dominated the running world, had nothing more to do other than read stacks of congratulatory telegrams and cables and start preparing speeches he'll have to give when he gets home in Ohio.

He still hoped to run in the relay, but Coach Lawton Robertson remained firm in his decision that Jesse had inflicted sufficient punishment on the opposition.

Gardner Mulloy Loses First Round

Southampton, N. Y., Aug. 6 (AP)—Florida's hottest tennis rivalry makes its northern bow today in the quarter-finals of the Meadow Club's historic singles championships.

Seeking revenge for the four-set beating he took from his arch-rival in the finals of the Miami Biltmore tournament last January, Art Hendrix of Lakeland faced Charley Harris of Miami for one of the semi-final berths of the current play.

It was Hendrix's last chance to keep in the Meadow Club competition, for he and his partner, Gardner Mulloy of Miami bowed out in the first round of doubles yesterday, while Harris and Norcross Tilney of Orange, N. J., survived to the second round.

Frankie Parker, Davis Cup hope from Spring Lake, N. J., and Milwaukee, remained in the running in both divisions for another "grand slam" in the tournament.

He faced Bobby Riggs of Los Angeles, national clay court singles champion, in the singles quarter-finals today, and with Gregory Mangin of Newark, N. J., was in the round-of-eight in the doubles play, after pounding two sets of opponents yesterday.

Mangin, another singles quarter-finalist, came to his stiffest test in today's match with scholarly John Hollatzmid of Texas, winner of the Seabright tourney last week, while Gene Smith of Los Angeles and Gilbert Hall of New York were opponents for the other semi-final spot.

White Ducks Win From Schwenks 2-1

Wednesday evening the White Ducks defeated the Schwenks by a score of 2-1. B. Ashdown and W. Mathews formed the battery for the winners, Hanion and Stahl for Schwenks.

The Ducks wish to challenge the Pioneers or St. Remy for a Sunday game. Teams wishing to book games call 2760 between 6 and 8 o'clock.

BOACH ALL STARS WIN OVER DIVINE DEVILS

Boach's All Stars won their second straight game last night when they defeated Divine Devils from Brooklyn by 13-11. Mercier put the game on ice with his home run clout with bases loaded. Prendergast, pitcher for the winners, had 12 hits to his credit.

Captain Hayes would like to hear from Block Park and Hasbrouck Park. Managers phone T. Macdonald at Port Ewen for games.

A. A. A. SOFTBALL LEAGUE

Yesterday's Results

The Central Hudson blotted out Canfield's last night at Block Park by the decisive margin of 10-1 behind Big Ed Strong, who allowed only two hits. Walt Black featured at bat with his home run hit with one on. Tinnie and Heppner worked for the Canfields while Craw caught for Ed Strong.

The Telephone boys outscored the Royal Arcanums at the Fair Grounds by 11-9. The winners scored six runs in the fifth to put the game on ice. Townsend featured for the losers with a home run. Hutton and Fisher formed the winning battery while Cury and Townsend tossed them over for the Arcanums with Van Bramer receiving.

Fullers scored their sixth straight victory last night at the Armory diamond when they nosed out the Board of Public Works by 5-4. Joe Mannello hit a home run in the seventh that won the game for Fullers. Tommy Rowland hurled for the winners while Jim Norton pitched for the B. P. W.

The DeMolays defeated the Universals at Hasbrouck Park by 13-6. Pleugh and Clark featured with their heavy hitting for the winners. Buchanan pitched for the DeMolays. The only home run was hit by Pleugh, who got four hits out of five trips. Clark got three hits.

Games Tonight

Chevvies vs. Studts' at Fair Grounds.

Socials vs. Triangles at Block Park.

Colonials vs. Aces at Armory.

Rose vs. Rascals at Hasbrouck Park.

There are over 1,230,000 people of Irish origin in Canada.

Eleanor's Husband Refused Audience, Threatens Law Suit

Berlin, Aug. 5 (AP).—The Eleanor Holm Jarrett case may be closed as far as the American Olympic committee is concerned, but the band leader husband of the swimming star says he intends to take legal action against the committee.

Balked in his efforts for a conference with Chairman Avery Brundage on his wife's dismissal for the Olympic team for drinking and violating training rules, Arthur Jarrett announced he would take "the proper steps" on returning to New York.

In a statement last night, after he was informed by Brundage there was nothing further to add in the case, Jarrett announced his plans, "first to obtain the facts about the case, which the American Olympic committee apparently tried to conceal, and secondly to get redress for damages done to my wife's reputation."

Declaring Brundage used high-handed methods in the situation, Jarrett said he was particularly incensed at the committee head's refusal to "sit down and have a quiet chat about the whole case."

He talked with Brundage on the 'phone, however, and learned only that there was not a chance of Eleanor's regaining her place on the American women's swimming team.

"The least I could expect," Jarrett said, "would be to get the full facts and any information to which I think I'm entitled, after making a 3,500 mile trip."

Pointing to Brundage's announcement of his wife's dismissal on the arrival of the team in Germany, Jarrett added:

"Brundage's statements referred to medical reports or examinations. I'd like to know about them, but he told me none existed."

Although he promised a "showdown" on his return to the United States, and has already consulted attorneys, Jarrett did not indicate definitely what form of legal action he would take.

It is known, however, that the Olympic committee considered possible legal repercussions when it dropped Mrs. Jarrett from the team.

And the campaign got so hot that President Roosevelt called for a glass of Lehman-aid.—Worcester Telegram.

OWENS SETS BROAD JUMP MARK

Jesse Owens, Ohio State's tan thunderbolt, won his second title of the eleventh Olympiad at Berlin with a leap of 26 feet, 5 21/64 inches in the broad jump. He is shown soaring through the air in one of his trial jumps in this radiophoto, transmitted directly to New York from Berlin. (Associated Press Photo)

WOODRUFF WINS 800-METER RUN

Johnny Woodruff, University of Pittsburgh negro freshman, is shown as he crossed the finish line to win the 800-meter championship of the eleventh Olympiad at Berlin. Trailing him are Mario Lanzi of Italy who finished second, and Phil Edwards of Canada, third. This picture was sent to New York from Berlin by radio. (Associated Press Photo)

On The Radio Day By Day

By C. E. BUTTERFIELD

Time is Daylight Saving.

New York, Aug. 6 (AP).—Outstanding events in today's program are as follows:

WOR—8-11 p. m., Opera, "Carmen;" New York Philharmonic-Symphony.

WJZ—8-8:15 p. m., "G-Men," Attorney General Homer S. Cummings.

WABC—8-9 p. m., Portland (Ore.) Symphony Orchestra Concert.

WABC—9:30-10 p. m., "Revolt in Spain, Europe and the United States," Raymond Leslie Buell, Director Foreign Policy Association.

WJZ-10-11 p. m., Great Lakes Symphony Orchestra Concert.

WABC—10-10:30 p .m., Armin Hand Band, Grant Park, Chicago.

WABC—10:45-11 p. m., "The Robinson-Patman Bill," Representative Emanuel Celler of New York.

TOMORROW IS TO BRING:

WEAF—12:30 p. m. and 6 p. m., International Broadcast from Olympic Games.

WJZ—7 p. m., Columbia U. Summer School Choir, 32 voices; 10 p. m., Chicago Philharmonic Orchestra.

THURSDAY, AUGUST 6

EVENING

WEAF—660k
6:00—Flying Time
6:15—News; Collegians
6:30—Baseball Resume
6:45—Billy & Betty
7:00—Amos 'n' Andy
7:15—Lamplighter
7:30—E. C. Hill
7:45—Sunset Serenade
8:00—Rudy Vallee
9:00—Show Boat
10:00—Bing Crosby
11:00—J. Berch, songs
11:15—King's Jesters
11:30—News; Henderson's Orch.
11:45—J. Crawford
12:00—Busse's Orch.

WOR—710k
6:00—Uncle Don
6:30—Tuneful Taxitrio
6:45—News
7:00—Places to Go and Things to See; Sports
7:15—Sam Taylor
7:30—Dramatic Sketch
7:45—Pleasant Valley Frolics
8:00—Opera "Carmen"
11:00—Weather; News
11:15—"Roosevelt Cannot Win"
11:30—Williams' Orch.
12:00—Field's Orch.

WJZ—760k
6:00—News; J. Wilkinson, baritone
6:15—Animal Close-ups
6:30—News; M. Wilson
6:45—Lowell Thomas
7:00—Easy Aces
7:15—T. Russell
7:30—Lum & Abner
7:45—Music Is My Hobby
8:00—H. S. Cummings
8:15—Leafer's Orch.
8:30—Shield Orch.
9:00—Death Valley Days
9:30—Great Lakes Symphony
10:15—B. McKinley
10:30—Nickelodeon
11:00—News; Morgan Orch
11:30—Donahue Orch.
12:0—Violinist; Luncefordʼs Orch.

WABC—860k
6:00—L. Lee, songs
6:15—"News of Youth"
6:30—News; Sports Resume
6:45—"Renfrew of Mounted"
7:00—Atlantic Family
7:30—Kate Smith's Band
7:45—Bonke Carter
8:00—Symphony Orch.
9:00—Warnow Orch.
9:30—Revolt in Spain
10:00—Grant Park Concert
10:30—March of Time
10:45—Rep. E. Celler
11:00—Kemp Orch.
11:30—Staible Orch.
12:00—Goodman's Orch.

WGY—790k
6:00—News; Musical Program
6:10—Saratoga Races
6:15—Salt & Peanuts
6:30—News; Sports Results
6:45—Super Songsters
7:00—Amos 'n' Andy
7:15—Voice of Experience
7:30—Waring Pennsylvanians
8:00—Rudy Vallee
9:00—Show Boat
10:00—Bing Crosby
11:00—News; Nite Club
11:15—King Jesters
11:30—Henderson's Orch.
11:45—J. Crawford Orch.
12:00—Busse's Orch.

FRIDAY, AUGUST 7

DAYTIME

WEAF—660k
7:30—M. Pollock, pianist
7:45—Martha & Hal
8:00—Children's Stories
8:15—News; Good Morning Melodies
8:30—Cheerio
9:00—Piano Pals
9:15—Streamliners
9:30—Dr. S. W. Wynne
9:45—Streamliners
10:00—News; W. Cassel, baritone
10:15—Viennese Sextet
10:30—Mystery Chef
10:45—Today's Children
11:00—David Harum
11:15—Sweethearts of Air
11:30—J. Brannon
11:45—Lamplighter
12:00—Girl Alone
12:15—Old Dr. Jim
12:30—Dan Harding's Wife
12:45—Merry Madcaps
12:58—Time Signals
1:00—News; Market & Weather
1:15—Collegians
1:30—Stenross' Orch.
2:00—Popular Melodies
2:30—Violinist & Orch.
3:00—Pepper Young
3:15—Ma Perkins
3:30—Vic and Sade
3:45—The O'Neills
4:00—Woman's Review
4:30—Happy Jack
4:45—Grandpa Burton
5:00—Gauchos
5:15—3 Naturals
5:30—T. La Franconi

WOR—710k
6:45—Musical Clock
7:30—Sorey's Orch.
8:00—Current Events
8:15—Beauty Talk
8:30—Sales talk
8:45—Lonely Cowboy
9:00—Conjur & Caroline
9:15—Modern Living
9:30—Organ Recital
9:45—A. L. Miles Club
10:15—Graphologist
10:30—Calendar Melody
10:45—Rhythm Orch.
11:00—Organ Recital
11:30—E. Fitzgerald
12:30—News; W. Ahrens
1:00—Kavelin's Orch.
1:15—Organ Recital
1:30—Health Talk
1:45—Freudberg's Orch.
2:00—Martha Deane
2:45—Garden Club
3:00—Molly of the Movies
3:15—Great Lakes Band
4:00—Radioland
4:30—Alfredo's Orch.
5:00—News
5:15—McCune's Orch.
5:30—Fishing Angles
5:45—Clue Club

WJZ—760k
7:30—Jolly Bill and Jane
7:45—Xylophonist
8:00—Morning Devotions
8:15—B. Gould, organist
8:45—Landt Trio & White
9:00—Breakfast Club
9:55—News; Vaughn de Leath
10:15—Aristocratic Rhythms
10:30—Josh Higgins
10:45—Romance of Dan & Sylvia
11:00—Herman & Banta
11:15—Home Sweet Home
11:30—Vic & Sade
11:45—E. MacHugh
Noon—5 Star Jones
12:15—Cadets Quartet
12:25—News; Home Economics Expert
12:45—Words & Music
12:59—Time Signals
1:00—W. Hall
1:15—Dot & Will
1:30—Farm & Home Hour
2:30—E. Davis
2:45—Fed. of Women's Clubs
3:00—J. Parsons, basso
3:15—D. Dreslin, soprano
3:45—Rangers
4:00—Foxes of Flatbush
4:15—J. Heller, tenor
4:30—"Crime Prevention Week"
4:45—Magic Voice
5:00—Airbreaks
5:30—Singing Lady
5:45—Little Orphan Annie

WABC—860k
7:30—Organ Reveille
8:00—Oleanders
8:30—Bob & Renny
8:45—Bluebirds
9:00—Metropolitan Parade
9:30—R. Maxwell, songs
9:45—Bill & Ginger
9:55—News
10:15—Modern Cinderella
10:00—Betty & Bob
10:30—Latest Thing
10:45—Betty Crocker
11:00—Song Stylists
11:15—Montana Slim
11:30—Chicagoans
12:00—Between Bookends
12:15—M. Carley, pianist
12:30—Olympic 400-meter
12:40—Captivators
1:00—Savitt Serenade
2:00—Judy & Jesters
2:15—L. Vincent
2:30—Dorsey & Day
2:45—Girls Trio
3:00—Sweet & Hot
3:30—3 Consoles
4:00—Mills Orch.
4:30—U. S. Army Band
5:00—Olympic Games
5:15—Week-end Special
5:45—Wilderness Road

WGY—790k
7:00—Musical Grab Bag
7:10—Musical Clock
7:25—News
7:30—Good Morning
7:45—Musical Clock
8:00—Musical Clock
8:30—Cheerio
9:00—Piano Pals
9:15—Marc Williams
9:30—Streamliners
9:45—Market Basket
10:00—News; Musical Program
10:30—Mystery Chef
10:45—Today's Children
11:00—David Harum
11:15—Sweethearts of Air
11:30—B. House, baritone
11:45—Voice of Experience
12:00—Musical Program
12:10—News; Grace & Scotty
12:30—Olympic Games
1:00—Farm Program
1:30—Salt & Peanuts
2:00—Bridge Forum
2:15—Household Chats
2:30—Violinist & Orch.
2:45—Lang Sisters
3:00—Pepper Young
3:15—Ma Perkins
3:30—Vic & Sade
3:45—The O'Neils
4:00—Woman's Review
4:30—Stock Market
4:45—Magnolia & Sunflower
5:00—Top Hatters
5:15—Roger Sweet
5:30—T. La Franconi
5:45—Musical Program

FRIDAY, AUGUST 7

EVENING

WEAF—660k
6:00—Flying Time
6:15—Norsemen Quartet
6:30—News; Baseball Resume
6:45—Billy & Betty
7:00—Amos 'n' Andy
7:15—Uncle Ezra
7:30—Jamboree
8:00—Bourdon Concert
9:00—Waltz Time
9:30—Court of Human Relations
10:00—M. Talley
10:15—E. Schallert
10:30—Great Lakes Symphony
11:00—G. R. Holmes
11:15—Littlefield's Orch.
11:30—News; J. Crawford
12:00—Russell's Orch.

WOR—710k
6:00—Uncle Don
6:30—"Jr. G-Men"
6:45—V. Connolly, News
7:00—Sports
7:15—Woodworth's Orch.
7:30—Lone Ranger
8:00—Music by Bob Haring
8:30—Nelson's Orch.
9:00—Brandywynne's Orch.
9:15—C. Sodero
10:15—R. Field
10:30—Aaronson's Orch.
11:00—Weather; Trans Radio News
11:15—Light's Orch.
11:45—Williams' Orch.
12:00—Kavelin's Orch.

WJZ—760k
6:00—News; Animal Club
6:15—M. Williams
6:30—Revelers
6:45—Lowell Thomas
7:00—M. Small
7:15—News for Voters
7:30—Lum & Abner
7:45—Dream Singer
8:00—Irene Rich
8:15—D. Wester
8:30—Frank Fay
9:00—Rolfe Orch.
9:30—Clara, Lu 'n' Em
10:00—Folk Festival
10:15—Wm. Hard
10:30—V. D. Chiesa
11:00—News; Kings Jesters
11:15—Ink Spots
11:30—Music Guild
12:00—Violinist; Sennella Orch.

WABC—860k
6:00—B. Clark
6:15—Bob Benson, Benny Ibn
6:30—News; Sports Resume
6:45—Dramatic Sketch
7:00—Vocals by Verrill
7:15—Piano Duo
7:30—Ray's Orch.
7:45—Bonke Carter
8:00—"Flying Red Horse Tavern"
8:30—Broadway Varieties
9:00—Hollywood Hotel
10:00—Kostelanetz Orch.
10:30—March of Time
10:45—F. C. Clark
11:00—Reichman's Orch.
11:30—Sissle's Orch.
12:00—Givot Circus

WGY—790k
6:00—News; Musical Program
6:10—Saratoga Race
6:15—Rhythm Revue
6:30—News; Sports Results
6:45—Club of the Air
7:00—Amos 'n' Andy
7:15—Uncle Ezra
7:30—Col. Jim Healey
7:45—Randolph and His Music
8:00—Cities Service
8:30—Farm Forum
9:00—Waltz Time
9:30—True Story Court
10:00—M. Talley
10:15—Gypsy Trail
10:30—Great Lakes Symphony
11:00—News; Rodrigo's Orch.
11:30—Navarro's Orch.
12:00—Russell's Orch.

Crater Mystery Now 6 Years Old

New York, Aug. 6 (AP).—The disappearance of Justice Joseph Force Crater, six years ago tonight, remains one of Manhattan's strangest mysteries—one that developed hundreds of clues but no solution.

Crater stepped into a taxicab on West 45th street the night of August 6, 1930, and no traces of him have been found.

His wife was granted yesterday by her attorney, Ralph O. L. Fay, as having abandoned virtually all hope of her husband's return.

One year from today she may apply for a court order declaring her husband legally dead. State law provides seven years of continued absence is presumptive evidence of death. Then she may claim her husband's $85,000 estate, including $20,000 life insurance.

During a world-wide search for the justice, she has lived on a moderate allowance from the estate. A few hours prior to his disappearance he cashed two checks totalling $5,150.

Now when the United States is importing millions of dollars worth of farm products that ought to be raised at home, why doesn't somebody blame the shortage on to the "economic royalists"?

Ten Arrests Made Here Last Night

Ten arrests, the majority for public intoxication, were made by the police department last night, and all of the cases were disposed of in police court today when brought to the attention of Judge Culloton.

Harry Parker, who claims Kingston as his home, faced the judge yesterday morning on a charge of public intoxication and was fined $5 which he paid. Later in the day he was again picked up for public intoxication and this morning Judge Culloton sentenced him to five days in jail. A similar sentence was imposed on William Higgins of Albany who was with Parker last night on West O'Reilly street.

Nero Watson, a negro of Glasco, arrested for public intoxication on Clinton avenue, was fined $5.

William E. Pope, a negro of Pittsburgh, Pa., arrested for public intoxication on Broadway, was fined $5.

Thomas Reilly of New York, arrested for public intoxication on Broadway, forfeited $10 cash bail by failing to appear today.

Charles Schoonmaker of 19 West Strand, arrested for public intoxication on Murray street, was fined $5.

Frank Murray of Worcester, Mass., arrested for public intoxication on Broadway, was fined $5.

Joseph McGarrigle of New York was given five days in jail for panhandling on Broadway.

William Stubbeline of Blue Island, Ill., and Louis English of Brooklyn, arrested on charges of vagrancy, were given an opportunity to get out of town.

County Firemen to Meet In Centerville

The August meeting of the Ulster County Volunteer Firemen's Association will be held on Tuesday evening, August 18, at Centerville, on the Woodstock-Saugerties road. It is planned to hold the September meeting at the Wallkill Medium Security Prison which has a fire department, and is a member of the county organization.

DORCAS FAIR
PORT EWEN REFORMED CHURCH
THURS., Aug. 6
5:30 P. M.
CHICKEN SUPPER ... 50c
ENTERTAINMENT
Games Refreshments
Candy & Fancy Articles.
FREE WILL OFFERING.
RAIN or SHINE.

EDWARD D. COFFEY
General Plumbing & Heating
22 Van Deusen Avenue
Kingston, N. Y. Tel. 3562
MOTOR STOKOR
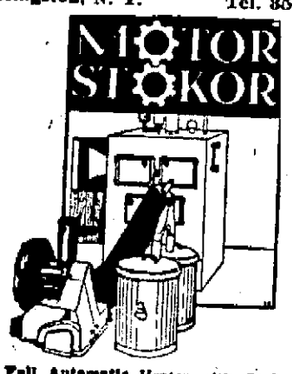
Full Automatic Heater with Coal Can Be Installed in Present Heater
Please furnish me with additional information showing me how I can enjoy all the advantage of fully automatic heat with coal.
Name.....
Address.....
City and State.....

BENEDICTINE HOSPITAL SCHOOL FOR NURSES
Registered — Non-Sectarian
Conducted by Sisters of St. Benedict. Course three years. Students admitted September 8th. Registration should be completed now. Four years High School required.
For particulars apply to Superintendent of Nurses.

For Better Watch Repairing
$1 $1
A Modern Watch Hospital Repairing Watches, Clocks & Jewelry. $1 $1
For only $1.00 we thoroughly clean your WATCH or put in new MAINSPRING, regardless of size or make. This is the only exclusive WATCH REPAIR SHOP where all the WORK is done at factory prices by experts with many years of factory experience on Swiss and American Watches.
All Our Work Is Guaranteed for 1 Year
Round Crystals, 25c; Odd Shapes, 50c;
All Hands, 25c
SWISS-AMERICAN
WATCH HOSPITAL
57 N. Front St., Kingston, N. Y.
(Opp. Bennett's).

BORST'S
203 FOXHALL AVE.
Phones 2660 - 2661
(Member Fairlawn Stores)
FREE DELIVERY
SUGAR, at store 10 lbs. 49c Delivered, 10 lbs. 51c
BUTTER, Jersey Farm, lb. 38½c Sugar Creek, lb. 42c
FLOUR, Silk Floss, 24½ sc. $1.03
Pansy Pastry & Cake, 5 lbs. 33c
COFFEE, O-So-Good, lb. 23c Fairlawn, Reg. 23c, Sp. 19c
TEA, Just Rite O.P. ½ lb. pkg. 27c; Mixed, ½ lb. pkg. 25c
EGGS, Grade A, doz. 39c CRISCO, 3 lb. can, lb. 19c
CAKES Fig Bars, Van. Sandwich, Oatmeal and Molasses Cookies 2 lbs. 25c
FRESH FRUITS & VEGETABLES
Oranges, large, doz. 35c
Lemons, large, doz. 35c
Bananas, large, 4 lbs. 25c
Honey Dew Melons 25c, 35c
Cantaloupes 3 - 25c & 2 - 25c
Watermelons 39c & 49c
Peaches, lrg. Freest, 3 lbs 25c
Potatoes, No. 1, 15 lb. pk. 39c & 43c
Sweets, Large No. 1, 3 lbs. 17c
Celery, 2 bchs. 15c
Sweet Corn, doz. 25c
Home Tomatoes 3 lbs. 25c
Large Green Peppers, 3 for 10c
Cucumbers, ea. 2c, 3c & 4c
Green Beans, Lima Beans, Green Peas, Carrots, Cabbage, etc., etc.
FRESH MEATS, POULTRY & FISH
SIRL. STK, (trimmed) lb. 31c
CHUCK ROAST, lb 18c
LEAN PLATE BEEF, lb. 10c
LOIN VEAL CHOPS, lb. 29c
BONELESS POT RST, lb. 25c
FANCY FOWLS, lb. 25c
LRG. RST CHICKENS, lb. 35c
RUMP ROAST VEAL, lb. 25c
CROSS RIB ROAST, lb. 29c
PURE MEAT FRANKS, lb 25c
Steaks, Lamb, Chops, Cold Cuts, Fillet Haddocks & Fresh Mackerel
D.M. Pineapple Juice 2 for 23c
Grape Fruit Juice, 2 for 21c
Fruit Salad, tall No. 1 can 14c
Bartlett Pears, lrg. can 18c
Peaches, large can 15c
Oxol 12½c
Soft as Silk Cake Flour 27c
Toilet Tissue, (1,000 sheets), 4 for 19c
Elbow Macaroni, lb. 10c
Catsup, lrg bot 2 for 25c
Blue Label Tomato Juice Cocktail, bottle 13c
Graham Crackers, 2 lb box 25c
Soda Crackers, 2 lb. box 19c
Brillo, 2 pkgs. 15c
Bobo, 2 for 21c
Heinz Tom. Juice, 3 for 23c
Big Z Peas, 2 for 19c
Ashokan Tel. Peas, 2 for 29c
Asparagus, picnic size 13c
Asparagus, large tins 23c
Imported Sardines, 2 for 15c
Corn Beef Hash, lrg can 18c
Armour's Beans, lrg can 10c
Potted Meats, lrg, 2 for 15c
Flaky Pie Crust 12c
Stuffed Olives, tall jar 17c
Tea Bags, each 1c

Radio Service
FRANZ F. FRIES
Phones: Kingston 31-W-1
High Falls 84-F-3
STONE RIDGE, N. Y.

Range Oil
— AND —
Kerosene
Prompt Delivery
SAM STONE
Phone 733. 56 Ferry St.

CLASSIFIED ADVERTISEMENTS

(No Advertisement Less Than 10c a Day With Minimum Charge of 25c)

ALL ADS CARRYING BOX NUMBER ADDRESSES MUST BE ANSWERED BY LETTER OR POST CARD
THE FREEMAN WILL NOT BE RESPONSIBLE FOR MORE THAN ONE INCORRECT INSERTION OF AN ADVERTISEMENT IN THESE COLUMNS

REPLIES

The following replies to classified advertisements published in The Daily Freeman are now at The Freeman Offices:

Uptown

Actire, Adjuster, Farmer, LB, WA, Opportunity, Women, 6

FOR SALE

A BARGAIN—in rebuilt motors, all sizes up to five horsepower; one electric washing machine; one electric hot water heater; two radios. We buy used motors. Carl Miller and Son, 674 Broadway.

AUTOMATIC—gas hot water heater, good condition. In use one year. Purchased at $73.50, will sell for $20. For information, call 2190 R.

BARBER FIXTURES—and chairs. Inquire 567 Broadway.

BASS BAIT—dobsons. William Jones, 182 South Wall street.

BATH TUB—4'; sinks, 24"; toilet bowl and seats. Box 8, Boulevard, Kingston.

BRICK—build with brick, durable, economical, beautiful, no superior, local product, patronize home industry. Phone 1674.

BROILERS—(60) also Guernsey cow. Joseph Doucek, Route 1, West Hurley.

CAR RADIO—Fada 1935. Phone 1799 J.

CASH REGISTER—coffee urn with hood, cigar display case with humidor. Feye's Bar and Grill, 286 Wall street.

CHAIRS—tables, lamps, bedroom suite, book shelf, dishes, window shades, etc. Phone 536.

COLLIES—Cocker Spaniels, all colors and ages; registered stock; reasonably priced. Tokalon Kennels, Woodstock Road, West Hurley.

"COOLERATOR"—The new AIR CONDITIONED Refrigerator, and Manufactured Ice. Tel. 237 Binnewater Lake Ice Co.

ELECTRIC LIGHT FIXTURES—below actual cost. Come in and see for yourself. Tudoroff Bros., 22 Broadway.

ELECTRIC MOTORS—1-6 horsepower up. P. J. Gallagher, 55 Ferry street. Phone 3817.

ELECTRIC MOTORS—and fans; very reasonable. Tudoroff Bros., 21 Broadway.

FURNITURE—bedding, floor coverings, also buy and sell. Phone 3372 J. Chelsea Furniture Exchange, 16 Hasbrouck avenue.

GAS RANGE—Clark Jewel; reasonable. Phone 869 R.

GAS RANGE—with oven for bottled gas. Phone 246 J-1.

GUERNSEY COW—three-year-old. H. Wager, Shokan, N. Y.

GUERNSEY COW—three years old, freshen August 15th, with second calf. Chester Pearson, Route 2, Saugerties. Phone 781-W-1.

GUITARS—saxophones, accordions; all kinds musical instruments, accessories. 690½ Broadway.

HARDWOOD—sand, stone, cinders. A. Vogel Trucking Company. Phone 125.

HARDWOOD—stove lengths, and salt hay. E. T. McGill.

ICE—(Natural), $2 ton; also retail prices. Waters' Ice House, Lawrence street.

MOTORCYCLES — New Harley-Davidson, $315 and up; used motorcycles, $40 and up. Harley-Davidson Sales of Kingston, 349½ Broadway.

PIANOS—several used, upright, in good condition, for sale or rent. Fred C. Winters, Clinton avenue. Phone 1113.

REFRIGERANTS—Menthal Chloride SO2, for commercial use. Herzog's Downtown Store; phone 22.

RIFLE—Savage Sporter, 25-20 calibre, mechanically perfect, $12. Elizabeth Farm, High Falls, Box 47, N. Y.

SMALL STEAM BOILER—high pressure; ready for use. Call after 7 evenings 3545-J.

STANDING MIRROR—large; one framed mirror, 3'x10'. Phone 1177-W.

STRUCTURAL STEEL BEAMS—channels; angles; rails; pipe; sluices. B. Millens and Sons.

TOP SOIL—50c per load. Alfred Iapoce, Ashokan, N. Y.

TYPEWRITERS—adding machines, check protectors, all makes. Try our yearly repair service. O'Reilly's, 530 Broadway and 38 John street.

USED CARS FOR SALE

1932 Chevrolet Coach
1933 Ford Sport Roadsters
1934 Ford Sport Sedan
1934 Plymouth Sedan
1931 Studebaker 5 pass. Sedan
1932 Chevrolet Roadster
RIP VAN WINKLE AUTO CO.
521-531 Broadway—Phone 2224

1929 Chevrolet Coach	$ 35
1931 Ford Coach	150
1929 Mormon Sedan	50
1932 Chevrolet Roadster	250
1935 Dodge 1½ stake ton truck	550

Ford Dump Truck with new wooden hydraulic hoist—$395
25 Other Bargains
EVERY'S USED CAR LOT
Next to High School

'31 FORD coupe, rumble seat; $300. Harry Elmendorf, Port Ewen.

GUARANTEED USED CARS

They Must Make Good or We Will

'34 Ford Convertible Sedan, color grey, tan top, five steel wheels, radio, heater, electric clock, like new

'35 Chevrolet Sedan, five wire wheels, draft ventilation, paint and upholstery like new

'35 Terraplane Touring Brougham, color black, five steel wheels, trunk, electric hand; cost little to run

'32 Hudson Sedan, color black, six wire wheels, trunk, lots of transportation in this car, roomy and easy to handle

PETER A. BLACK

Hudson-Terraplane

Telephone 2450 Kingston, N. Y.

IF YOU WANT to buy a good running, good looking cheap car, see the display of used cars. [illegible] Maple Hill, Rosendale Road.

LA SALLE TOURING CAR—leather upholstery, excellent condition, small mileage; will cheap. [illegible] Smith, 260 Clinton avenue.

PRICE [illegible]—1928 Chevrolet pick-up; 1932 Chevrolet with wood hydraulic dump body. Trades. [illegible] Ashokan.

TRUCK—Overland [illegible] Phone [illegible] after 6 evenings.

FOR SALE OR TO LET

ROWBOATS—John Fischer, 334 Abeel street.

Poultry & Supplies For Sale

BARRED ROCK PULLETS, 12 to 14 weeks old, 70c each. [illegible] Ayers, High Falls, N. Y.

FRESH EGGS at farm only. Reben Poultry Farm, next to Kingston Airport.

WHITE LEGHORN PULLETS ready to lay. Raymond Davis, Krumville, N. Y.

REAL ESTATE FOR SALE

FARM LAND—22 acres, town of Hurley, 15 minutes from Kingston. Phone 351.

FURNISHED COTTAGE, four rooms, $1,[illegible]; seven-room house, furnished, $[illegible]; also home in Glasco, $4,500. [illegible] Bennett, 200 Fair street.

[illegible]—54 Grand street, eight rooms, all improvements, price reasonable, two-car garage. Inquire on premises.

One Cent a Word

(No Advertisement Less Than 10c a Day With Minimum Charge of 25c)

REAL ESTATE FOR SALE

HOME—all improvements; ideal neighborhood; large lot, fruit and chicken house; price $2,950. 26 Van Gaasbeck street. Call after 5.

8-ROOM DWELLING—fine condition, part improvements; lot 100x100; two miles from city, price $2,300, terms. Two-family house, fine condition, improvements; garage; central location; well rented; price $1,500, terms. Shatemuck Realty Co., Kingston, N. Y.

TWO FAMILY HOUSE—$1,500, $300 cash, $16 monthly as rent. Phone 157-M-1.

APARTMENTS TO LET

ALBANY AVE., 231—three and four rooms, private baths; adults. Phone 3949 M.

APARTMENT—five rooms, bath, all improvements, heat furnished; garage. Schultz Apartments, 66 Hurley avenue. Phone 2142 or 1693 J.

APARTMENTS—four rooms and bath, all improvements. Apply 690 Broadway.

APARTMENT—five rooms and bath; rent reasonable. Apply Janitor, 108 North Front street.

APARTMENTS (2)—each four rooms and bath, oil heat and hot water furnished. Ashley, 58 Henry street. Phone 1652.

APARTMENT — three rooms, improvements, heat furnished; garage if desired. 60 Smith avenue.

APARTMENT—six rooms, downtown part, improvements; $14. Phone 157-M-1.

APARTMENT — five and six rooms. Phone 81.

CONWAY PLACE—apartment, five rooms, tile bath, all improvements; heat furnished; garage. Phone 3519 J.

MODERN APARTMENT — four rooms, Franklin Apartment House, Broadway and St. James street. Phone 288 or 2825.

MODERN—three rooms, private bath, steam heat, hot water; reasonable. 364 Washington avenue.

ROOMS—three, four and five, bath, all improvements, heat furnished. 184 Hurley avenue; phone 3099-W.

FLATS TO LET

DOWNS ST.—lower flat, all improvements; garage. Inquire 21 West Chester street.

FLATS—four and five rooms. Phone 531.

FLAT—with improvements. 37 West Pierpont street.

FLAT—seven rooms, $16, all improvements. 117 Abeel street.

FLAT—five rooms, to middle-aged couple; $16. Clearwater, phone 2751.

FLAT—four rooms. Inquire Tailor Shop, 57 Green street.

FLAT—six rooms and bath, first-class condition. Call 527 J.

FLAT—six rooms with bath. 549 Delaware avenue.

READY AUGUST 15TH—six rooms and bath. Inquire A. D. Rose's Store; phone 4124.

FURNISHED APARTMENTS

APARTMENTS—two and three rooms, conveniences. 81 Fair street.

HOUSEKEEPING APARTMENT — three rooms, all improvements, Frigidaire, and garage. 61 Downs street.

LARGE NEWLY FURNISHED—two room front housekeeping apartment; reasonable. 75 Pearl street.

THREE ROOMS—all improvements, centrally located. Adults. 23 Van Gaasbeck St. Phone 2808.

THREE ROOMS—and sunporch. All conveniences. Garage. Call evenings. 191 Elmendorf street.

TWO ROOMS—heat, hot water, electric refrigerator; garage. 89 Downs street.

TWO ROOMS—and kitchenette, all improvements. 77 Pearl street.

WASHINGTON AVE., 267—near Main, three rooms, all improvements; adults.

FURNISHED ROOMS TO LET

FURNISHED ROOM—at 245 Wall street.

FURNISHED ROOMS — light housekeeping if desired. 771 Broadway.

FURNISHED ROOMS—convenient; uptown section. Call 3841-M after 6 p. m.

LARGE ROOM—all improvements; light housekeeping if desired. 8 Green street.

LARGE SLEEPING ROOM—31 Prince street, block from fire station.

TWO ROOMS, KITCHENETTE—and private bath. Winter's, 231 Clinton avenue.

GARAGES TO LET

TWO CAR GARAGE—Staples street. Phone 4190.

HOUSES TO-LET.

BINNEWATER—house, six rooms; large garden and fruit trees. Phone 3886.

½ DOUBLE HOUSE—all improvements. 235 Smith avenue.

½ DOUBLE HOUSE—14 Ora Place, five rooms and bath, extra room in attic; also garage. Phone 1149.

¼ DOUBLE HOUSE—seven rooms, all improvements; 14 Clifton avenue. Phone 1926.

HOFFMAN STREET—seven room cottage, all improvements; garage. Phone 2989-J or 81.

HOUSE—6 rooms, hardwood floors, Holland heat, sun parlor. Schryver Lumber Co. Phone 2000 - 469-W.

HOUSE—6 rooms, heated garage. 16 Josephine avenue. Key next door.

HOUSE—six rooms, bath, all improvements, hardwood floors; garage. 121 Downs street. Phone 1771-J.

HOUSE — all improvements; beautiful river view. Phone 531.

ONE-HALF DOUBLE HOUSE. 242 Wall street. Rent reasonable.

ST. REMY—eight room house. Phone 757 R 1.

Summer Camps & Cottages To Let

BUNGALOWS—two. John Fischer, 334 Abeel street.

BUNGALOW—at Yankeetown Pond, week-end or longer, boat included, electricity, also boat to rent. Gus Shultis, Woodstock.

BY MONTH—or season, large, well equipped camp at Lugg's Mills, N. Y. Schryver Lumber Co.; phone 2000.

EXCEPTIONAL SUMMER CAMP — furnished, on the Esopus at Lake Katrine. H. Brigham, 729 Broadway, Kingston. Phone 90 M-1.

TO LET

OFFICE ROOMS—suitable for beauty parlor, dentist, reasonable. 324 Wall street.

ROOMS—furnished or unfurnished. 13 Pearl street.

TYPEWRITERS—adding machines, Remington, Underwood, Smith, Victor, Sun Strand, etc. O'Reilly's, 530 Broadway and 38 John street.

REAL ESTATE WANTED

TO LEASE with option to buy, chicken farm, five acres or more, with house, cheap. Full details. R. F. D. 1, Box 2, [illegible], N. Y.

WANTED TO LEASE—old dilapidated run down farm with buildings, 50 to 100 acres, with option to buy, must be within 35 miles of Kingston. Write full particulars to Eagle Hotel Corporation, Kingston, N. Y.

BUSINESS OPPORTUNITIES

A $2,000 YEARLY PROFIT yielding business for only $1,400, ½ cash. Saderno, Phone 2241 W.

LOTS—(three) 50 x 100, looking for partner to build bungalows, dance hall with bar. Located in the heart of Catskill Mts., the only building place in locality. 100% investment. Schwartz, 72 Garden street.

OPPORTUNITY—for young man to invest himself actively and financially in established business, manufacturing product used seven days a week, with unlimited demand. Box Opportunity, Uptown Freeman.

White Grubs Said To Be Infesting Mid-West States

Ames, Ia., (AP)—Floyd Andre, Iowa State college entomologist, warned of a destructive infestation of white grubs in Iowa this year as well as in Minnesota, Wisconsin and Illinois.

"These grubs," he declared, "will cause damage in practically every Iowa county before the summer is over. Already 40 acres of corn in Lucas county have been reported hard hit. But so far corn and barley apparently are the only farm crops damaged by the grubs in this state."

Andre now is experimenting with different poisons in an effort to discover an effective way of killing the underground pests. Certain poisons such as lead arsenate, he said, are known to be destructive to the grubs, but they also frequently damage the plants for which protection is sought.

Bicycle Has "Trailer."

Dawson, Neb. (AP)—A bicycle with a well loaded trailer hitched behind passed through here recently.

One Cent a Word

(No Advertisement Less Than 10c a Day With Minimum Charge of 25c)

WANTED

FURNISHED ROOM—uptown location; state terms. Box Room, Uptown Freeman.

MOVING VAN—going to New York, Aug. 4, 6, 8, 11, wants whole or part load either way; insurance. White Star Transfer Co., 60 Meadow street; phone 164.

MOVING VAN—going to New York, August 5, 8, 11, wants whole or part load either way; insurance. S. Tompkins, 32 Clinton avenue; phone 649.

MOVING VAN—going to New York, Aug. 7, 10, 12, 14, wants whole or part load either way. Loads insured. Kingston Transfer Co., Inc. Phone 910.

RADIOS REPAIRED—at Andy's Radio Shop, A. L. Lovgren, authorized expert. Phone 2995.

VACUUM CLEANER REPAIRING—all makes; free estimates; expert workmanship. 240 Clinton avenue. Phone 605.

WANTED TO BUY.

ACE PRICES paid for men's used clothes, shoes, hats. N. Levine, 41 North Front St. Phone 3958.

BOY'S BICYCLE—good condition; reasonable. P. O. Box 7, Cottekill, N. Y.

CASH PAID—gold, jewelry, men's clothing, guns, cameras. Schwartz, 70 North Front—555 Broadway. Open evenings.

OLD GOLD—diamonds, watches and jewelry. Barnett, 67 North Front street.

PICTURES—of Hudson River steamboats, eagles and woodcarving from ships; early American family portraits; American furniture. Charles K. Johnson, Hurley, New York.

ROLL TOP DESK—good condition; must be cheap. Phone 3545 J.

SILO—medium size. Write R. Sabino, Lake Katrine, N. Y.

TYPEWRITER—good second hand. Address Uptown Post Office Box 958.

FEMALE HELP WANTED

EXPERIENCED HOUSEWORKER — colored or white; good wages; references; sleeping in optional. Phone 999.

EXPERIENCED WAITRESS — at once; good wages; good tips. Call Phoenicia 40-F-2.

GIRL—for general housework; sleep in. Phone 3315.

GIRL—or woman, to care for children and assist with housework. Phone 1991.

GIRL—for housework, cooking; three in family; live in or out. Box FG, Uptown Freeman.

MIDDLE-AGED WOMAN — Protestant, housekeeper; country home; family two; good home to right party; laundry sent out. Box Woman, Downtown Freeman.

WOMAN—to help all around in boarding house; good pay. Pine Breeze Cottage, West Hurley.

YOUNG WOMAN—or girl, as waitress in small boarding house. Phone 1215-J.

MALE HELP WANTED

DISHWASHER—Sea Grill, 11 Main street.

HANDY MAN—to milk, care for chickens; general farm duties. Phone 1215-J.

MAN WANTED—for Rawleigh route of 800 families; write today. Rawleigh's, Dept. NYH-344-SA, Albany, N. Y.

YOUNG MAN—on poultry farm. Reben Poultry Farm, Sawkill Road, next to airport.

YOUNG MEN—with cars and sales ability, to cover stores and refreshment stands in nearby counties with novelty merchandise package; exceptional value, quick sale; opportunity to earn $40 to $50 a week; write or phone. National Concession Company, Kingston, N. Y. Phone 1121.

HELP WANTED

EXPERIENCED OPERATORS—on Singer sewing machine. Levy Brothers, 8 West Union street.

POSITION WANTED

CHEF—experienced, all around man, fast worker, economical producer, excellent food; open for work anywhere in September. P. O. Box 24, Ulster Park.

COUPLE—chauffeur, handy man, wife assist part time; steady. Box Couple, Uptown Freeman.

MALE NURSE—wants care of invalid gentleman; good housekeeper, plain cooking; anywhere; references; small wages. HM, Downtown Freeman.

INSTRUCTION

THE MORAN SCHOOL OF BUSINESS, Bargetta Building, corner Fair and Main. (Summer Session—Enter Now).

MONEY TO LOAN

CASH
For summer expenses
$300 or less—20 months to repay
Phone or come in TODAY
2nd Floor, Newberry Bldg.
319 Wall St.
Phone 2470 Kingston, N. Y.
Loans Made in Nearby Towns
PERSONAL FINANCE CO.

Real Estate For Sale or To-Let.

RESIDENCE—and one acre land of late Agnes Silkworth, Accord, N. Y. Phone New Paltz 121 F-3 or write Harold L. Wood, New Paltz, N. Y.

LOST

INSURANCE POLICIES—upper Broadway or uptown. Return to Prudential Insurance Office or Anna Whitesell, 771 Broadway.

POLICE DOG—male, collar red, name Rex. Reward. Phone 3412 or 942 M-2.

SCOTCH TERRIER—brindle. Reward. Return 28 Janet street.

STOLEN

BEER DISPENSER—The party who drove in at Jeffy's Place, Port Ewen, Monday, and took beer dispenser is known. Return same to Jeffy's Place and avoid arrest.

FOUND.

BUNCH OF KEYS—at Athletic Field. Call 2548 R. Owner may have same by paying for this ad.

Dog Cleared Of Drowning Boy

Brockport, N. Y., Aug. 6 (AP).—Idaho, mongrel pup sentenced to 26 months confinement as a dangerous animal, will take a two weeks' vacation before he is chained up.

The six months old dog accused of drowning a boy, was turned over to Miss Mary Foubister, secretary of the Rochester Dog Protective Association, at the conclusion of his trial in the village hall here yesterday. She said she would take him to Canandaigua Lake for two weeks before turning him over to his master, Victor Fortune.

Three hundred courtroom spectators cheered the verdict of Justice of the Peace Homer D. Benedict sparing the dog's life. The five-hour trial was a lark for Idaho who blinked at the numerous reporters and photographers present, barked occasionally but most of the time slept soundly near the judge's bench.

When Benedict announced his decision, Idaho aroused from his lethargy and thumped the table furiously with his tail.

The judge ordered Brockport police to kill the dog on sight if he is found in the village streets.

Mrs. Anna Breeze, mother of 14-year-old Robert Breeze whose death in the Barge Canal July 4 was attributed to Idaho, denounced the verdict. The boy drowned when a dog climbed on his back while he was swimming.

"The people of Brockport have fallen pretty low when they place a dog's life above that of a child," she said. "If I had a gun I would shoot that dog myself."

MARLBOROUGH

Marlborough, Aug. 6.—Dr. A. Wolfson of Newark, N. J., visited young Bobby Linsig, son of Mr. and Mrs. Raymond Linsig. Dr. Wolfson, who is a dentist, is doing research work on the development of mouths and teeth of small children.

Wilson McLean was appointed by the Central School Board to be in charge of the taking of the school census for the part of the district which was formerly the Union Free School district of Marlborough Village. Mr. McLean will take the place of Edward Wyms who was appointed three weeks ago, since Mr. Wyms cannot undertake the work at the time of the year when it must be done. Mr. McLean, who is on the staff of the local bank, and was the treasurer of the Union Free School District, assisted Mr. Wyms with the taking of the census last year and understands the work. Mrs. D. M. Warren will take the census for Milton and Miss Ruth Staples for West Marlborough.

R. L. Dykeman of Wilson, who is to be the new teacher of agriculture in the local school this year, has been located in the home of Milo F. Winchester, Highland Agriculture teacher in Highland, while looking for a place to live in Marlborough.

Redecorating and repairs have been made to the residence of Miss Edna Snyder on her Grand street home. The home has been rented by Edward Dalby, whose duties as the new principal of the new centralized school district will begin in September. Mr. Dalby and family moved from Pine Bush on Monday. Miss Snyder is occupying rooms in part of the house owned by Andrew Knapp.

Howard Tuthill, Jr., son of Mr. and Mrs. H. S. Tuthill of Marlborough, finished his freshman year at the University of Virginia on June 3. He was notified recently by the University that he had been awarded the duPont scholarship for the high averages attained in his studies during his freshman year. Howard is employed during the summer vacation as salesman for the Harcourt Motor Co. of Newburgh.

Miss Catherine Berkery spent the week-end in Newburgh.

Attorney and Mrs. Louis Foster of St. Albans, L. I., are in Marlborough for the summer. They are at the Canzoneri Hotel.

Mrs. Ira Conklin and sons, Billie and Ira, Jr., and baby daughter, Jane, left on Saturday for a month's vacation at Rockaway beach.

Mrs. Clarence Ronk and two children of Clintondale spent the past week at the home of Mrs. Ronk's sister, Mrs. Raymond Linsig.

Jean Armstrong returned home the early part of the week from St. Luke's Hospital, Newburgh, where she recently underwent an operation for acute appendicitis.

Dr. and Mrs. C. C. Zacharie, who are spending the summer at their camp at Seneca Falls, spent a few days in town last week.

Mrs. Edgar Eaton of Elmhurst, L. I., is visiting at the home of Mrs. E. C. Quimby.

Jean, small daughter of Mr. and Mrs. Lawton Clark, had her tonsils removed in St. Luke's Hospital on Tuesday.

Miss Constance Ferguson of St. Luke's Hospital, Newburgh, spent the week-end with her father, Dr. A. S. Ferguson.

In Connecticut, where deer are under protection of the state game laws, a tight and high garden fence often is required to keep out unwanted foliage feasters in the night.

BEER, WINE AND LIQUOR LICENSES

NOTICE IS HEREBY GIVEN, that license beer, wine and liquor No. RL12709 has been issued to the undersigned to sell beer, wine and liquor at retail in a restaurant under the Alcoholic Beverage Control Law at Jackson Brothers' Restaurant, 12 Cornell Street, Kingston, Ulster County, New York, for on premises consumption.
ARTHUR and WILLIAM JACKSON
Props., Jackson Brothers' Restaurant
12 Cornell Street
Kingston, New York

NOTICE IS HEREBY GIVEN, that License Beer No. A-11579 has been issued to the undersigned to sell beer at retail under Section 76 of the Alcoholic Beverage Control Law at a grocery store, 39 Liberty St., Kingston, Ulster County, New York, for off premises consumption.
FLOYD S. WEEKS, Prop.
Weeks' Grocery
39 Liberty Street
Kingston, New York

ATTRACTIONS

At The Theatres

PREVIEWED

Today

Broadway: "Forgotten Faces." Here's a study in complete tragedy, a sordid yet powerful story of a cultured murderer and his disgusting wife and how the man spends his life keeping his child from the knowledge of who her parents are. The acting is magnificent but this play cannot be classed as entertainment but rather as a grim, inhuman drama of great hatred and greater sacrifice. It's coarse, brutal, dismal film fare with Herbert Marshall giving a remarkable fine performance in the starring role. Gertrude Michael, James Burke, Robert Cummings and Jane Rhodes are featured.

Kingston: "Hot Money" and "Girl of the Ozarks". Zipping along at a whirlwind pace, this enlightening drama of hot money boys and the manner and method of disposing of such currency is rapid fire melodrama. Although produced with a minimum of effort and expense, the story is both entertaining and exciting. Ross Alexander, Beverly Roberts and Joseph Cawthorne are featured. "Girl of the Ozarks" is a drama of hill-billy people with Virginia Weidler heading the players.

Orpheum: "Navy Wife" and "House of a 1,000 Candles." Claire Trevor and Ralph Bellamy have a riotous time of it in the first feature at the Orpheum, a melodramatic comedy that centers around the navy. "House of a 1,000 Candles" is the other feature, a chilling murder mystery with Phillips Holmes and Mae Clarke finding many horrors confronting them before the picture's termination.

Tomorrow

Broadway: Same.
Kingston: Same.
Orpheum: "The Ex-Mrs. Bradford" and "Mysterious Stranger." Great excitement prevails in the most worthwhile of the Orpheum double features, the tale of a young doctor who gets all tied up in a murder mystery that grows into amazing proportions. How he tracks down the murderer by careful logic and the help of a tiny bit of evidence is thrilling screen drama. William Powell and Jean Arthur are starred. "Mysterious Stranger" is the other full length attraction with Charles Starrett featured.

Burger Finds Dog In a Rumble Seat

Policeman Gurnsey Burger was passing through John street parking grounds yesterday morning when his attention was attracted by the sound of a dog in distress. He glanced about him but no dog was in sight. As he was passing an automobile he again heard the sound. Mystified he stopped again to listen. Again the sound was heard and it appeared to come from the closed rumble seat of the car he was standing near.

The officer approached closer to the car and opened the rumble seat and pulled out a big black and tan hound that was nearly exhausted. With a piece of rope he tied the animal fast to the wheel of the car, and then started searching for the owner of the car, but could not locate him.

Officer Burger said today he had checked on the license number of the car and found that the license had been issued to James Todd of Seager.

Astaire Leaves U. S.

Fred Astaire, noted movie dancer and comedian, left United States shores temporarily to visit his sister and former dancing partner, Lady Cavendish, in England. He is shown as he sailed from New York. (Associated Press Photo)

Fireman Turns Artist.

Macon, Ga., (AP)—Bernard H. Brown, fireman, passes up checker, rook and other games commonly indulged in by firemen awaiting alarms, and goes in for artistic painting. He has sold his works in various parts of the country.

TO-NIGHT

TONIGHT AND EVERY NIGHT THERE IS NO COVER CHARGE AND NO MINIMUM CHARGE FOR DANCING TO THE FAMOUS SWING BAND AT THE BEAUTIFUL COLONY CLUB IN WOODSTOCK. AND PRICES ARE POPULAR: SOUTHERN FRIED CHICKEN DINNER 75C; COCKTAILS 25C. FOR A GOOD TIME AT SMALL COST REMEMBER

Colony Club Woodstock

TONIGHT Through Sunday
GROUP PLAYERS
Presentation of the Broadway murder mystery
TEN-MINUTE-ALIBI
at the
NEW BARN THEATRE
Route 9W,
Kingston-Saugerties Road
Telephone Saugerties 275
(at Schoentag's)

MAVERICK THEATRE
MGR. DIR. ROBERT ELWYN
Thursday Friday Saturday Sunday
Aug. 6 7 8 9
ROBERT ELWYN PRESENTS
"RUSSET MANTLE"
Adapted by Lynn Riggs
PHONE WOODSTOCK 53

FREEMAN ADS GET RESULTS

COMFORT-ABLY COOL ORPHEUM THEATRE TEL. 824

3 SHOWS DAILY 2, 6:45 & 9 | SUNDAY and HOLIDAY CONTINUOUS SHOW STARTS AT 1:20
Children Anytime .... 10c | Matinee All Seats ... 15c | Evenings All Seats 25c

2 FEATURES—LAST TIMES TODAY—2 FEATURES

KATHLEEN NORRIS' NEWEST AND BEST LOVE STORY

NAVY WIFE

with CLAIRE TREVOR and RALPH BELLAMY

A Fox Picture

PHILLIPS HOLMES MAE CLARK in "HOUSE OF A 1,000 CANDLES"

FRI. & SAT. | WILLIAM POWELL in "EX MRS. BRADFORD"
CHAS. STARRETT in "MYSTERIOUS STRANGER"

READE'S

Broadway

BROADWAY. "HOUSE OF HITS" PHONE 1613

FEATURE PICTURES SHOWN TWICE IN AFTERNOON 1:30 & 3:30—EVES. 7 & 9—CONTINUOUS SAT., SUN., HOL. SUNDAY PERFORMANCES START AT 2 P. M.

NOW PLAYING (ON THE SCREEN)

Starts Saturday

KAY FRANCIS in "WHITE ANGEL"

READE'S

Kingston

WALL STREET PHONE 271

Feature Pictures Shown Twice in Afternoon, 1:30 and 3:30; Eves. 7 and 9; Continuous Saturday, Sunday and Holidays. Sun. performances start at 2 p. m.

FREE TONIGHT
TO OUR LADY PATRONS
MEDALLION DINNERWARE

TODAY and FRIDAY
2—FIRST RUN PICTURES—2

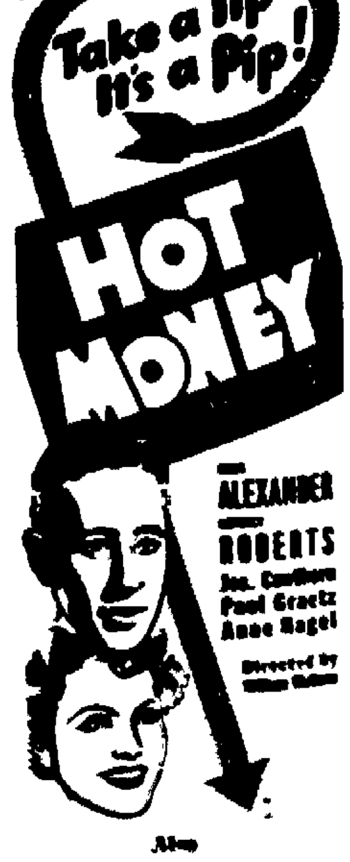

Also
VIRGINIA WEIDLER in
"GIRL OF THE OZARKS"

Starts Saturday
JOE E. BROWN in
"EARTHWORM TRACTORS"

Fruit Growers to Gather Saturday In Ulster County

If the weather is favorable, a large and unusually interesting gathering of fruit growers and their families will take place in Ulster county on Saturday It will be the summer meeting and tour of the New York State Horticultural Society, the climax of which will be a picnic lunch on the spacious lawns of "Rosemount" at Esopus, followed by an interesting speaking program. A larger crowd than usual is expected because of the splendid program and the fact that the Farm Bureau has cancelled its annual tour to cooperate with the Horticultural Society. Growers from all parts of the state are expected

One section of the tour will gather at the new Mid-Hudson Produce Auction, on route 9-W south of Highland, at 9·30 a. m. This section will leave the market at about 10 a. m. and join the group gathered at the farm of Major O. R Hiltebrant at Port Ewen The next stop will be at the large orchards of A R. Mott at Ulster Park from which the entire group will proceed to the "Rosemount" orchards at Esopus, now owned and operated by Theodor Oxholm

C C DuMond, president of the Ulster County Farm Bureau will serve as toastmaster for the speaking program which will follow the lunch period A splendid setting is being provided overlooking the Hudson river Millard Hincher of Morton, New York, president of the State Horticultural Society, will be one of the speakers. Judge Joseph M Fowler has been invited to speak on the historical significance of the Esopus region and of "Rosemount," the residence of the late Judge Alton B Parker Other speakers include Charles C Young, Wallingford, Conn.; Henry S. Ortega, field representative of the New York and New England Apple Institute; Earle R. French, Atlantic Commission Company, and M. A. Blake, horticulturist of New Jersey.

The guests not particularly interested in the speaking program are invited to enjoy bathing at a private beach nearby.

All fruit growers, their families and friends are invited to attend the tour and meeting Those attending should bring along a picnic lunch and make an enjoyable outing for the family

PORT EWEN

Port Ewen, Aug 6—Mr. and Mrs Basil C. Potter and sons, Basil and Jack, have returned from visiting Mr. Potter's parents, Mr. and Mrs. Holton, in Rushville, and Mr. Potter's brothers in Syracuse and Elmira.

Mr. and Mrs. Raymond Howe and son, Raymond, Jr, were week-end guests of Mr and Mrs. William Schwegel at their camp on the River road.

The Dorcas Society of the Reformed Church will hold its annual festival on the church grounds this evening. A creamed chicken supper will be served in the church house at 5:30 p m and an interesting entertainment will be given at 8 o'clock.

Mr. and Mrs. Paul Zellar and son, Howard, of Barrytown, were recent callers at the home of their cousin, Mrs. Arthur Fowler.

Miss Margaret Y. Card, R. N., employed by the city of New York at Bellevue Hospital, is spending her vacation at the home of her parents, Mr and Mrs Charles W. Card, on Hamilton street

The change purse lost on Broadway may be claimed at the home of Mrs. Raymond Howe.

Mrs. Edward Woolsey and relatives spent Sunday with Mr. and Mrs. Horace Woolsey.

Mrs. Amelia Rose and daughter, Joan, were recent week-end guests of relatives in Bethel, Sullivan county.

Mr and Mrs. C. D. Jump and grandson, Leighton, of Hensonville, and Mrs. Charles Root, of Amsterdam, were Wednesday guests of Mr. and Mrs. H C Jump at their camp on the River road.

W. E. Tinner, Columbia County manager of the National Re-employment Service, has been granted a three months' leave of absence by the Department of Labor, Washington, D. C., in order to serve on the Civil Service Department at Albany, as assistant examiner.

Some mischievous boys or young men have committed a serious crime in the Riverview cemetery, possibly without thinking, or it might have been malicious mischief, by using force in spetting some of the monuments. Such practice is punishable by a heavy fine or imprisonment. All persons are cautioned about entering the grounds unless they are lot-owners or have official business there. All children under the age of 12 are not permitted to enter the cemetery unless accompanied by their parents and such children must be restrained by their parents. All persons are forbidden to use the cemetery as a thoroughfare to reach some other property. Owners of lots with their families shall have free access to the cemetery grounds at all times

Members of the Ever Ready Club and their families enjoyed a delightful picnic Wednesday afternoon and evening at Mrs William Schwegel's camp on the River road.

Mr. and Mrs. Raymond Howe and son, Raymond of Port Ewen, and Miss Gertrude Brink, of Kingston, spent a day recently in Stamford and Oneonta

CALIFORNIA STILL KEEPS BAN ON PRAIRIE DOGS

Blythe, Calif., (AP)—Los Angeles lifted its police blockade against refugees at the state line, but California's ban on prairie dogs still stands.

Percy McCart, of Phoenix, Ariz., was fined $10 here the other day for attempting to bring three prairie dogs through the Blythe quarantine station. State officials claim the animals are not native to California.

Disease Rides The Air, Scientists Discover, With Ultra-Violet Ray Coming To The Rescue

"FLU" IN THE AIR
With this innocent-looking atomizer W. F. Wells shoots "flu" virus into a steel tank—first step in the experiment which proved you can catch the "flu" from air.

IT TOOK SICK
This little ferret breathed the tank air—and came down with the "flu." The test offered the first complete proof in medical history that a disease can be carried by air.

DEATH TO GERMS
Contaminated air passed through the ultra-violet light in front of Wells was made harmless in one second. The experiment opens a new field for preventive medicine.

By HOWARD W. BLAKESLEE
(Associated Press Science Editor)

Boston (AP)—Air-borne injection, a new avenue for disease prevention, opened when Harvard scientists announced they had recovered the virus of "flu" from the air and had destroyed it by purifying the same air with ultra-violet light.

This was the first instance in medical history of experimental proof that disease can spread in the air itself. It was something entirely different from the air peril described by the medical warnings to "cover coughs and sneezes."

Uncovered, those actions project infectious particles through the air like slow bullets. But the Harvard men found deadly disease germs floating alive in air, after the droplets which projected the infection had completely evaporated

This puts the air in the same position as drinking water 50 years ago. What "pure air" really is can now be discovered by the Harvard methods.

Suspected Before

The diseases that the air may carry to the body through the respiratory tract include measles, whooping cough, smallpox, meningitis, mumps, diphtheria, scarlet fever, infantile paralysis and psittacosis.

The air has been under suspicion But some curious facts had given it almost a clean bill of health.

Once the belief in air born infection was universal Pasteur's discovery of bacteria, small enough to float in air, seemed complete confirmation

But while one disease after another was traced through its bacteria not one had hitherto been proved to be spread by air The mosquito carried yellow fever Water transmitted typhoid A whole class of diseases was traced to infected food and drink.

Another great class of diseases was found transmitted by contact.

Air Infects Ferrets

At the Harvard school of public health, W F Wells, instructor in sanitary science, and Dr H W Brown, a fellow of the Rockefeller foundation, sprayed a liquid infected with human "flu" into a sealed steel tank the size of a very big clothes closet.

They discovered that droplet one-tenth of a millimeter in diameter evaporated before it reaches the floor. That it leaves floating in that air a "nucleus." The slightest air current keeps the nucleus up. Even deprived of air motion one of these nuclei takes hours to settle to the floor.

Such a nucleus could easily carry the cause of "flu," a virus invisible in any microscope.

Proved Real Flu

They drew air out of the tank and innoculated ferrets with the recovered virus. Eight ferrets in air drawn within 30 minutes after spraying the tank came down with the human type of flu. There were many different proofs that these ferrets caught real flu.

They were immune after recovering and their blood serum afterward neutralized the flu virus in mice They had neither property before catching the disease from the tank air

Finally no ferret exposed to virus from the 30 minute air escaped flu

Six ferrets given the virus from the tank air more than a hour after the spraying did not catch flu

Two ferrets were exposed to the virus from the air at its deadliest—just after it was sprayed—and yet did not catch influenza The air to these two had passed through ultra-violet light before reaching the animals

Ray Kills Germs

Five years' important work preceded this particular experiment These years proved that within five feet of a strong ultra-violet light, disease germs are killed within about one second They are killed more slowly up to distances of about 25 feet

The preceding five years showed the physical laws of evaporating droplets They showed why the experiments of earlier investigators had missed the potential threat of the air-floating "nuclei" They showed that these nuclei may spread in a few minutes through a fair-sized building

Also in the big tank the Harvard men proved that 15 different micro-organisms lived, floating in air, up to five days after atomizing. Among these the bacteria causing pneumonia and diphtheria, and the streptococcus homolyticus, cause of scarlet fever and erysipelas, were recovered from the tank air 48 hours after they had been sprayed into it

Used In Hospitals

One of the next steps will be to discover how long these infections remain capable of spreading the disease in air, and in what concentrations Proof of this will depend on giving animals the diseases from the air, and then recovering the bacteria from the infected animals.

The tank experiments already have given a clue to why bacterial diseases like those carried by food and water were not transmitted by air Typical intestinal bacteria were out of the tank air in less than 12 hours

Ultra-violet light of the kind used to purify the flu-laden air can be used in air conditioning systems or in rooms where persons are shielded from the direct action of the germicidal light Glass shields will serve this purpose Less than 50-watt tubes are capable of purifying several thousand cubic feet of air a minute It is being used now to purify the air of hospital operating rooms Preparations for its use in contagious wards are now under way

Nasal Spray Purifies

Purifying the air is only one method of combatting air-borne disease Another is already offered by the U. S. public health service This is use of a nasal spray to prevent infantile paralysis virus from infecting nasal passages.

Whether infantile paralysis is air-borne is not known But there is no question by the medical profession that it attacks through the nasal passages, and in the way air-borne disease would be expected.

France Lines Up 7 Nations in Effort To Maintain Peace

Paris, Aug 6 (AP)—France today lined up seven European nations—including Great Britain, Germany, Russia and Italy—behind her proposal for a non-intervention policy in Spain's civil war in an effort to ensure the continued peace of the continent

The other nations approving "in principle" a hands-off policy in Spain's fratricidal conflict were Belgium The Netherlands and Czechoslovakia

Both Russia and Italy attached reservations to their complete accord

Sources close to the government said the French foreign office agitated for days over the possibility of a general European conflagration growing out of Spain's bloody civil war, would try immediately for a practical application of the neutrality policy

Diplomatic sources said new notes would be dispatched to interested powers proposing the prohibition of shipments of arms, munitions, airplanes, warships or any other war materials to Spain proper or to Spanish Morocco, the seat of the revolutionary movement.

Italy, in her acceptance raises the question of possible methods of guaranteeing the neutrality pledge and asked for French suggestions She also inquired as to whether such a pledge would bind not only the signatory governments but also their private industries

French officials expected the Russian promise of cooperation would meet demands from Chancellor Hitler and Premier Mussolini that the Soviet position be determined before Germany and Italian responses were made

Russia imposed two conditions in announcing her limited acceptance of the neutrality proposal They were

1 Portugal must be included in the agreement

2 "Certain states" must halt immediately "all assistance given to the rebels"

The second Soviet limitation was interpreted in French official circles as a flat charge against Germany and Italy

(Italy earlier had been suspected by French authorities of aiding the Spanish Fascists in return for what was believed might be rebel concessions to give Italy the use of a Spanish port in the Balearic Islands

(Fears of German assistance followed the arrival of the battleship Deutschland at Ceuta where it was reported the Nazi warship maneuvered in the harbor to prevent bombardment of the rebel stronghold by a loyal Spanish warship)

Firemen Plan Big Clambake Sunday

The first annual clambake of the Ulster County Volunteer Firemen's Association will be held Sunday at Clintondale The bake will open at 3 o'clock and the second bake at 5 o'clock The bake will be held rain or shine If it rains those who attend the bake will be served under cover The firemen have sold a large number of tickets for the bake and plan that all who attend will enjoy a good time.

Mt. Marion Fair

The Ladies' Aid Society of the Mt Marion Reformed Church will hold its annual fair and chicken supper on the afternoon and evening of August 13 There will be quilts, aprons and fancy articles for sale and many other attractions Supper will be served at 6 o'clock and until all are accommodated

Doctor Suggests Blood Tests to Give Paternity Ruling

Atlanta, Aug 6 (AP)—Dr Jack C. Norris, pathologist at the City Hospital where a "mixed baby" case aroused two mothers 17 years ago, suggested today that modern blood typing might determine the parentage of pretty Louise Madeline Pittman

"We can tell to a certain degree," he said. "Nowadays we have it down to a pretty fine thing"

The girl, who believes Mr. and Mrs. John Garner of Macon are her parents, returned late yesterday for a visit with Mr and Mrs Daniel L Pittman, who won custody of her in the original dispute

Both the girl and Pittman expressed no opposition to a blood test, but Garner expressed doubt anything could be gained by it He said a test was proposed when the mixup was brought into court originally but Pittman then declined to permit it.

The attractive brunette school girl planned to stay here at least a week in an effort "to straighten things out" with the Pittmans

Dr. Norris said blood typing had been developed the last seven or eight years

"It is accepted by law in New York," he said, "and probably would be accepted as additional proof of parentage in Georgia courts"

Steve R Johnston, superintendent of Grady Hospital when Mrs Garner and Mrs Pittman were obstetric patients there in May, 1919, said no possibility of confusing the babies existed there.

He said the hospital used the double check of wrist discs and parental tags taped to the babies' backs

Mrs Garner, however, said she knew "the second time they brought my baby to me that they had mixed them up."

The late Judge George Bell, passing on a habeas corpus action, held she should remain with the Pittmans.

"When she becomes of age to decide for herself," he said, "she may choose which family is hers.

Poultrymen Will Meet on August 13

Plans are being made for one of the largest poultry gatherings ever held in the Hudson Valley on Thursday, August 13, at the Governor Clinton Hotel in Kingston. This will be a joint banquet and meeting of the Farm Bureau poultry group and members of the Mid-Hudson Egg Auction All poultrymen and their wives are invited Reservations must be made in advance at the Farm Bureau Office in Kingston

Several features are expected to attract a large crowd One is the speaking program headed by H E Babcock, general manager of the G L. F Exchange and Dr F. B Hutt, head of the Poultry Department at Cornell University. The other is the distribution of nearly $2,500 in patronage dividends to members who shipped eggs to the auction, during the past fiscal year

A. P Kaplan of Accord, president of the Mid-Hudson Egg Auction and John Miller of Capstone Farm, Kingston, regional chairman of the Farm Bureau poultry group, are playing a prominent part in staging this big event.

At 4·00 o'clock in the afternoon the regional Farm Bureau poultry committee will meet at the hotel and adjourn in time for the banquet at 7 00 o'clock. This will also be the annual meeting of the egg auction membership and three directors will be elected.

NEW YORK CITY PRODUCE MARKET

New York, Aug 6 (AP)—Flour firm; spring patents $7.40-65; soft winter straights $5.40-55; hard winter straights $6 40-70.

Rye flour firm; fancy patents $5 25-50.

Rye firm; No. 2 western c.i.f. N. Y. 98¼c.

Barley firm; No. 2, c.i.f. N. Y. 85½c.

Other articles quiet and unchanged.

Eggs, 17,518; steady.

White eggs—Resale of premium marks, 35½c-37c. Nearby and midwestern premium marks, 32½c-35c Exchange specials, 31½c-32c. Exchange mediums, 29c-30.

Brown eggs—Resale of extra fancy including extra large, 35½c-36c. Nearby and western special packs, 30c-35c.

Poultry steady. By freight: Broilers (Rocks and Leghorns), 17c-20c; other freight prices unchanged. By express: Broilers, 16c-23c, fowls, 16c-21c; turkeys (hens), 20c, other express prices unchanged

Dressed poultry irregular All fresh and frozen prices unchanged.

Butter, 9,044, unsettled. Creamery, firsts (88-91 scores) 34½c-35½c, centralized (90 score) 35c, other prices unchanged.

Cheese, 121,975, firm, unchanged.

Lawn Social

The lawn social that was to be held at the home of William Pratt on Lawrenceville street tonight is postponed until Friday night.

It is reported that in some sections of the country, fruit crops this year will not be as large as anticipated. Housewives will have to take advantage of tricks in economy in order to stock their pantry shelves with the usual supply and variety of sparkling jellies and jams.

Maxwell Says Wave of Floods To Come

Chicago, Aug 6 (AP)—Shelby Maxwell, the man who forecast last winter's heavy snow and this summer's drouth months ahead of time, said today a wave of floods would soon develop in the United States

He predicted a long series of rains would push rivers over their banks from the Gulf of Mexico to Canada.

The first ripples of flood wave had already appeared on the nation's weather map, he asserted, pointing to swollen streams in Colorado.

Maxwell hazarded no guess at the severity of the floods, which he forecast by astronomical formulae based on the way the moon wobbles in its orbit. These lunar variations, which the U. S. Navy plots two years in advance, he said influence the movements of the polar mass, which in turn decides the weather.

Maxwell used the system last Christmas to accurately predict 1936 weather.

Almost a month ago, he said the end of drouth would start July 16.

He stood by that prediction today, asserting that conditions have grown progressively better since that date due to scattered rains

Sir Walter Raleigh wrote a monumental "History of the World" while a prisoner in London Tower.

'RED' COMBAT CARS GIRD FOR WAR GAMES

These combat cars of the mechanized cavalry, manned by helmeted riders, were ready for simulated warfare at Fort Knox, Ky., to test the value and mobility of recently mechanized units. They became part of the "red," or attacking, forces, and will move against Fort Knox 20 times faster than any army has ever moved on United States soil. (Associated Press Photo)

LEHR'S New Superior Market

622 BROADWAY

SPECIALS for FRIDAY and SATURDAY

PHONE 221 MEMBER OF U.P.A. FREE DELIVERY

FLOUR
Kruedale, 24½ lb. sack 93c
5 lb. sack 26c
Bisquick ..... pkg. 20c

EXTRA SPECIAL
Saltines ..... 1 lb. pkg. 10c
Graham Crackers 10c
Assorted Cookies ..... 2 lbs. 25c
Fig Bars ..... 2 lb. pkg. 25c

White Rose Shad
Pink Salmon ...
Sweet Pickles ...
Sweet Mixed ...
10c

EXTRA SPECIAL
CHICKENS, Fresh, Plump, Tender Fowls, 3½ to 4 lbs. avg., lb. **23c**
CHUCK ROAST, For Oven or Pot Roast, lb. **16c**
FANCY YOUNG LAMB LEGS, lb. **25c**
CUDAHY'S SLICED BACON, lb. 29c
SLICED VEAL LOAF or BOLOGNA, lb. ... 25c
HOME BAKED BEANS, lb. 16c
POTATO SALAD 23c
MACARONI SALAD 20c
SMOKED HAMS, lb. 28c
ARMOUR STAR SUGAR CURED BACON 33c
LEHR'S QUALITY HAMBURGER 3 lbs. 50c
LEAN STEWING BEEF ..... 3 lbs. 25c

FRESH FISH
FILLET, lb. ... 19c MACKEREL 12½c

Birdseye Matches .. 3 for 11c
Grape Juice, Pure, 30c size 21c
Certo, reg. 25c bot. 21c

TOMATO SOUP
Campbell's ... can 7½c
White Rose ... can 6c
Heinz ... 13½c

Raspber. can 19c
Strawberries .21c
Cherries .16-25c

BEVERAGES
Full Assortment of Beers, Ale, Ginger Ale, Soft Drinks Kept Cold.

Dill Pickles ... quarts 14c
Beech-Nut Peanut Butter ... large 15c
Baker's Chocolate ... cake 12c
Beech-Nut Coffee ... lb. 27c
Corned Beef, 1 lb. tin ... 19c
Pineapple Juice ... can 11c

Pine Apples ... 6 lbs. 25c
Cantaloupe ... 3 for 20c
Sunkist Oranges ... 29c-49c
Seedless Grape Fruit ... 3 for 20c
Plums ... lb. 6c
Bartlett Pears ... 20 for 20c
Yellow Onions ... 3 lbs. 10c
Fancy Onions ... 3 for 10c

Green Limes ... lb. 10c
Cauliflower ... 13c-29c
Fresh Peas ... 2 lbs. 25c
Iceberg, Fancy ... 12c-14c
Celery Hearts ... 9c-10c
Large Lemons ... 3 for 10c
Home Tomatoes ... 2 lbs. 15c

POTATOES
Best No. 1 White ... peck 41c
Sweets, Best New ... 4 lbs. 25c

PEACHES
Best Elberta, 4 qt. box. 49c

PEARS
Clapp's fancy, lrg basket .95c

The Weather

THURSDAY, AUGUST 6, 1936
Sun rises, 4:50 a. m.; sets, 7:21 p. m., E. S. T.
Weather, rain.

The Temperature

The lowest point registered on The Freeman thermometer last night was 61 degrees The highest point reached up until noon today was 64 degrees.

Weather Forecast

Washington, Aug. 6 — Eastern New York: Showers tonight followed by generally fair and somewhat warmer Friday.

Fair and Warmer

Local Rains Give Promise of Drouth's End in County

Rains which began falling during the night this morning gave promise of breaking the long drouth which this vicinity has been experiencing. Clouds which began to collect during Wednesday afternoon finally brought an easy drizzle of rain through the night and continued this morning.

While the amount of rain was not sufficient to be of any great benefit it relieved gardens and lawns which have been suffering from lack of moisture Streams are at such a low level that it will require considerable rain to have any effect and wells and springs which have been running low will need a large amount of rain to give any permanent relief.

During the month of July records of the Department of Water Supply of New York city show that rain fell on the watershed on 13 days. However, the total amount of rainfall was small and very little water found its way into the Ashokan reservoir, in fact the amount of water flowing into the basin probably fell short of that which was wasted through evaporation The water level in the Ashokan has dropped several feet due to the heavy demand and Gilboa reservoir is empty. The Esopus creek has dwindled to a mere trickle and some of the smaller tributaries flowing into the Esopus are practically dry.

Hurley Avenue Trio Saves 185 Fish

Three boys from the Hurley avenue section, Billy Mellert, William Carlson and Teddy Weyhe, strolling along the Esopus flats in back of the Babcock farm, Wednesday, found a small pool congested with fish and the water on the verge of drying up from the hot spell.

The youngsters took the fish, about 185 of all sorts, bullheads, suckers, sunfish, perch and rock bass, and dumped them into the Esopus creek where they hope the finny tribe will grow big and fat and that they'll be able to hook them next year.

BUSINESS NOTICES.

SMITH AVE. STORAGE WHSE., INC.
Moving—Local and Distant.
Padded Van, Experienced Packer
Insurance, Storage, Piano Hoisting.
84-86 Smith Ave. Tel. 4070.

WHITE STAR TRANSFER CO.
Moving, Trucking, Storage. Local and distance. Phone 164.

VAN ETTEN & HOGAN.
Wm. S. Hogan, Prop., 150 Wall St.
Local, Long Distance Moving and Storage. Phone 661.

SHELDON TOMPKINS.
Moving—Local and Distant. Padded vans. Packing done personally. New York trips weekly. Insurance Storage. 32 Clinton Ave. Phone 649.

The Daily Freeman is on sale at the following stands of the Hotaling News Agency in New York city:
Times Building, Broadway and 43rd street.
Woolworth Building.
642 Fulton street, Brooklyn, N. Y.

PETER C. OSTERHOUDT & SON.
Contractors, Builders and Jobbers.
89 Lucas avenue. Phone 616.

MASTEN & STRUBEL
Storage Warehouse and Moving.
742 Broadway Phone 2212

KINGSTON TRANSFER CO., INC.
Storage warehouse. Local and long distance moving. Phone 910.

Edward D. Coffey
Plumbing-Heating Contractor, merchandiser in all its branches. 2 years to pay. 22 Van Deusen Ave. R. I. 2562.

Upholstering—Refinishing
44 years' experience. Wm. Moyle.
22 Brewster St. Phone 1644-M

PROFESSIONAL NOTICES.

B. J. KAPLUN, CHIROPRACTOR
28 John St. Phone 4196

WM. H. FRETSCH, Chiropractor.
72 Presidents Place Tel. 2640.

MANFRED BROBERG, Chiropodist.
Bunions and fallen arches corrected.
65 St. James, at Clinton Av. Tel. 1251

EDWARD JOHNSON, Chiropodist
287 Wall St. near Pearl. Tel. 764

CHIROPODIST. John E. Kelley.
256 Wall Street. Phone 430.

R. J. Kreiten-Sandra Krakower
Ugly superfluous hair removed permanently.
Free Consultation
Phone 1388-J 31 N. Front St.
Next to Rose and Gorman

WEST SHOKAN

West Shokan, Aug 6—Robert Bishop, after spending several weeks here with his brother Donald, left for Atlantic City, Monday morning, with his aunt, Mrs. A Lindsiay O'Connor and sister, Olive of Hobart. Judge O'Connor went to Atlantic City last week where he met his brother, the Hon. Charles O'Connor, upon his returning on the liner Queen Mary, from a visit to the world famous health resort in Budapest The family group with their Packard car and chauffeur will remain for two weeks at the seaside resort, where much fishing and recreationing is anticipated.

Mrs Wilson C Hamilton, of Brodhead Heights, made a farewell visit one day last week with Mrs Sarah Dwyer, who is leaving for her new home in Kingston.

Edmund C. Burgher has had the misfortune to lose a valuable young Holstein cow. The animal failed to return with the others Sunday night and upon investigation Monday by Lester S Davis and Marvin Van DeMark, it was found in the pasture run with a broken leg Apparently the cow had been lying down and upon attempting to rise caught her leg between two upright stones and snapped the bone completely so that its jagged end pierced the skin Judge Davis put the animal out of its misery with a hammer blow on the head, as no help for it was possible It was a total loss, not even a bone dealer from Kingston could be induced to remove the carcass Mr Burgher, who is employed with his truck, is out of town

James Harrison and family took possession of his recently purchased Dwyer farm at West Shokan Heights on Tuesday, Fred L Weidner's team moved their household goods from Brodhead.

Raymond Kelder was home over the week-end from his down river CCC camp employment.

Herbert Hyde, employed in New York city, spent the week-end with his family at the parsonage.

Miss Helen Thompson, who holds a position with the Sears Roebuck Kingston concern, was a week-end visitor at her home here.

William Paterek and bride of Hobart enjoyed a Sunday outing party with friends at the weir. Mr. Paterek, now employed as chemist for the Sheffield By-Products Co. at Hobart, is a former Hartwick College classmate of Donald Bishop.

Charles H. Weidner and son, Charles, Jr, returned Sunday from their annual mid-summer mountain hiking and camping trip. Accompanying them were Walter Schait, R. O P. inspector and local Boy Scouts Robert Winkler and Donald Smith Their campfire Thursday evening on the summit of Mount Cornell was observed by expectant friends in the valley below. The rugged trip required four days.

"Patricia Lodge," West Shokan heights summer home of Mr. and Mrs. Samuel D. Scudder of Kingston, has been rented for the remainder of the season to Mr and Mrs. Timothy Duffy, of Forest Hills, L. I.

Dr and Mrs. Edward Phelan of Newark, N. J., again enjoyed one week relaxation at West Shokan heights.

Republican Town Committeeman Francis Every of Watson Hollow is employed as foreman over the county road brush cutting gang now busy in Olive.

It is understood that a flood control project along the Bushkill stream is about to get under way, Supervisor Lemuel LuBois having been successful in obtaining the state department's approval for this much needed objective.

Harlowe McLean, of Brodhead, with visiting relatives, enjoyed a 180-mile motor trip on Friday, going westward by way of the Peekamoose trail. He reports his new Cuevy going stingy on gas and giving excellent satisfaction.

Thirty-three persons were present Sunday morning at the local church services. William Bender spoke in a practical manner upon the subject, "Seek Ye First the Kingdom of God and Its Righteousness". Mrs. Chase Davis presided as organist. A group of children favored with a chorus, "Jesus Bids Us Shine". The informal mid-week prayer service will be held at the usual time of 8 o'clock, Thursday evening. Mr. Bender will conduct the service. All are cordially welcome

Mr. and Mrs. Gilbert North, of Kingston, well-known former residents, attended the Sunday morning service They later were dinner guests at the home of Mr. and Mrs. Roy Van Demark.

Elmer Bedell and Mrs. Leah Van Benschoten, of the east side, attended community service here Sunday morning, after which they were entertained at dinner at the home of Mrs Chase Davis at West Shokan Heights

Mrs. Sarah Dwyer has vacated her old home at West Shokan Heights and had her household goods moved to Kingston, where she will reside.

Lawrence J. Kelder, of East Orange, N. J., spent the week-end with his wife and family at West Shokan Heights, where they are vacationing.

Local Justices of the Peace Fred L Weidner and Lester S. Davis were Kingston visitors on Saturday.

Joseph Snyder, of Brodhead, after spending his annual month of July vacation at Traver Hollow Inn, returned home on Saturday, suntanned and vigorous.

Wilson Terwilliger came back on the job Friday morning as driver of his milk truck hauling to the Kyserike creamery. His lay-off of nearly two weeks was due to a strained back muscle, during which time of his recuperation Burton Barringer capably substituted.

Among town of Olive representatives who attended the county Republican convention held Saturday at the Kingston Municipal Auditorium there were noted Supervisor Lemuel J. DuBois, ex-Supervisor Chester A. Lyons, Martin J. Avery, widely known chairman of the Olive board of assessors, Homer Markle, Jr., Mrs. Ira Elmendorf, Mrs. Dorothy Lyons, Mrs. Helen Marshall, Mrs Benjamin Van Steenburgh, Francis Every, Floyd Donahoe, Simon Merrihew, Mr. and Mrs Ernest Miller, Peter R. Crawford, E. C. Davis.

Jordan Brothers, Brodhead Heights farmers, cleaned up their oats harvest threshing last week with a production of about 150 bushels. Raymond Miller, nearby, also harvested 50 bushels which he purchased in the uncut stage on the Dolan estate at West Shokan Heights.

Morton Roe, the genial West Shokan heights farmer, having completed his summer harvest, took a day off Monday and journeyed to Kingston.

Government Radio Inspector Ralph McRoberts of New Jersey spent the week-end here.

Mr. and Mrs. Henry Winchell and Mr. and Mrs. Simon Merrihew enjoyed a trip to Kingston Monday evening. Judge Winchell, who is a director of the Ulster County Grand Jurors Association, and Mr. Merrihew attended the annual election of officers held at the court house.

William Jones of Main street will hold an auction to dispose of his household goods on Wednesday, August 12, beginning 1 p. m.

CITY TREASURER'S NOTICE
SCHOOL TAXES

Notice is hereby given, that the School Tax Roll of the City of Kingston has been left with me for collection of the taxes therein mentioned, that for thirty days, every person, corporation, or association may pay his, her or their taxes to me between the hours of 9 a. m. and 4 p. m., except Saturday, when they may pay their tax to me between the hours of 9 a. m. and 12 noon, at the office of the City Treasurer, in the City Hall, without any additional charges; that for 20 days succeeding two per cent fees will be collected That if any tax shall remain uncollected at the expiration of the time last mentioned, I shall give to the person or persons against whom such taxes remain charged a written or printed notice requiring said person or persons to pay such unpaid tax to me, at my office, within thirty days thereafter, with five per cent fees thereon and one dollar extra for such notice.

C. RAY EVERETT
City Treasurer

Treasurer's Office, City of Kingston, August 5, 1936.

Heiress Held

Mrs. Katrina Van Rensselaer Bradford, who told police she is heiress to two fortunes and a grand niece of E. H. Harriman, was held in Pasadena while authorities investigated the death of her husband, John Bradford. She said her eyes were blackened by her husband a week ago in a fight. (Associated Press Photo)

Texas grows more onions than any other state in the union.

2 Killed, 13 Hurt WhenBusOverturns

Huntington, Pa, Aug. 6 (AP).—A huge Pittsburgh to New York (Greyhound) bus overturned twice in a driving rainstorm on a mountainside 12 miles west of Huntington early today, killing two persons and injuring 13.

Six of the 15 passengers were trapped beneath the wreckage and rescuers toiled four hours before the last two women, both conscious, were taken out.

The bus company announced one of the dead was Frank Haluk, of Youngstown. The other was an unidentified woman of about 20 years.

George Kukich, of Pittsburgh, driver and the only one of the occupants to escape injury, said his car skidded shortly after it passed the crest of a hill, about 1:30 a. m, E S, T.

Approximately 75 guard posts were knocked down by the swaying bus before it overturned The top was sheared off and rested on the highway. The bus rolled over again and stopped at right angles to the road.

One of the woman passengers described the sensation:

"We were going along in the rain when all of a sudden the back end began swaying first to one side then the other. Someone screamed as we rolled over. That's all I remember until I came to with the rain pelting down on me.

"There was gasoline all over the bus and the passengers I don't know how we escaped a fire."

A President is called Chief Executive, but he's just Head Trouble Man.

Rules Greece

John Metaxas (above), premier and "strong man" of Greece, ruled the nation at the head of a "temporary" dictatorship as martial law was declared to thwart what the government described as a communist-inspired general strike. (Associated Press Photo)

Recent Rio de Janeiro statistics show that a family of seven lived there in 1929 in average comfort for 1,850 milreis (then worth $240), but today the same family must spend 2,030 (now worth $113).

Sheridan To Speak At Marlborough Cornerstone Rites

Edward J. Sheridan, Engineer-Examiner for the Public Works Administration, will be among the speakers at the cornerstone laying ceremonies of the new $371,426 PWA financed high school and grade school building at Marlborough, Friday afternoon, August 7, 1936.

The new school is being built with the aid of a Federal PWA grant of $167,141. Construction on the new three-story school building, which will replace the present antiquated and unsafe structure, and provide adequate school facilities, was started on December 25, 1935, and is scheduled for completion by the end of the year.

Mr. Sheridan will represent Arthur S. Tuttle, State Director for the Federal Public Works Administration.

Combination Engagement and Diamond
Wedding Ring Set
Only $22.50 Pet Set
Pay 50c per week.
Safford and Scudder
310 Wall St., Kingston.
Golden Rule Jewelers
Est. 1856.

NATIONAL FOOD-SAFETY CHECK-UP

MAKE THIS TEST!
FIND OUT NOW IF YOUR REFRIGERATOR IS SAFELY PROTECTING YOUR FOOD

This valuable Cold-Gauge is yours for the asking. Nothing to buy! No obligation!

Get yours now at

●Food must be kept below 50°. Otherwise it spoils quickly . . . endangers health. Ask us for the accurate, valuable Cold-Gauge, free to adults. Then test your refrigerator and find out if it is safeguarding your food these hot days. Act at once. Only limited number of Cold-Gauges available.

For further details, see page ... in this newspaper today!

GENERAL MOTORS

HERZOG'S HARDWARE PAINTS
332 WALL ST. 6-10 E. STRAND.
(Formerly J. T. Johnson)

Just received another carload of Benjamin Moore's Paints, Varnishes and Muresco. Just try a can of these quality products and you will come back for more. You can get any of this merchandise at the Downtown Store, formerly J. T. Johnson, at 8-10 Strand, or at Uptown Store, 332 Wall Street.

BRIGHTEN UP
WITH FRESH PAINT

COLOR ACCENTS SPARK UP A ROOM

As a lovely jewel completes a costume, so does an accent of color set off the general scheme of a room. This spot of brightness may be in a small table, chair or mirror frame.

UTILAC with its soft satin gloss is just the product to use for this purpose, or for brightening up the cupboards and trim in the kitchen. Wherever you want sparkling bright colors that wash like porcelain and wear like iron, brush on a coat or two of Utilac—it dries in just a few hours.

UTILAC ENAMEL (Quick Drying) All colors $1.20 per quart

UTILAC Varnish Stain (Quick drying) $1.20 per quart. Natural wood colors

This coupon is valuable. Sign your name below—bring 25 cents to our store and receive:
One High Quality Utilac Brush
and
One Half Pint Can Of Utilac
Reg. 60c Value
Name .....
Address .....
Coupon good for two weeks

FLOOR PROTECTION WILL ALWAYS PAY

For high-gloss attractive colors for your porch—paint that can "take it" from snow, hail, rain or mud—paint that can stand the gaff underfoot, use

Moore's Porch & Deck PAINT 85c per qt.

Painted floors are the vogue. Whether you want plain colors or modern stencil designs, use beautiful, durable, quick-drying

MOORE'S FLOOR ENAMEL 85c per qt.

PROTECT YOUR LINOLEUM FLOORS

A good varnish that can stand repeated scrubbing with soap and water and which will keep the dust from being ground into the linoleum itself.

MOORE'S LINOLEUM VARNISH 85c per quart

ADD YEARS OF WEAR TO VARNISHED SURFACE

Like a coat of armor, this quick-drying water-proof spar varnish will brighten up and add years of wear to varnished surfaces inside or outside of the house.

MOVAR $1.15 per quart

4TH FLOOR AND TRIM
A Moderately Priced Varnish Will not scratch, mar or turn white under water. Quick Drying 85c per quart

DON'T PUT IT OFF — PUT IT ON— USE MOORE PAINT

It may seem like a simple matter to keep putting off the time to paint; but while you are waiting the elements of decay are active. Water soaks into exposed wood. Soon rot starts and before you know it, you have to meet a bill for repairs. Prompt painting prevents this, for paint protects and preserves any surface to which it is applied. Put MOORE PAINT on and save the costly repairs which delay will make necessary. We shall be glad to advise you at any time.

LET 90c REDECORATE A ROOM FOR YOU

A "new room" for 90 cents—that's what you can have by using Muresco, the world's finest hot water wall finish, which hides in one coat, dries in a few minutes and will not rub off! Two packages will redecorate the walls of the average size room.

MURESCO 45c per 5-lb. package

SPRING TIME is SCREEN TIME

It's fun to paint screens — and so beautiful for the screens. Paint keeps 'em from rusting. Even copper screens need painting to keep ugly copper stains off the paint below. Good also for the wooden frames.

MOORE'S SUNRAY PAINT 65c per quart

EVERY ROOM NEEDS COLOR

Give yourself a vacation — at home — by changing the color scheme of your surroundings. Brighten up your house with tastefully tinted walls.

Use warm colors for cold rooms, cool colors for warm rooms, cheerful colors for dull rooms, glad colors for play rooms, light colors for small or dark rooms, stimulating colors, restful colors — color, color, color!

For the "living" rooms of your house, use the charming tints of Sani-Flat, which dries without gloss or shine. In the "working" rooms—kitchen, laundry, bathrooms—use Interior Gloss which may be cleaned as easily as a china plate.

SANI-FLAT $1.10 per half-gal.

INTERIOR GLOSS $1.30 per half-gal.

TO PREPARE THE OLD SURFACE before applying Sani-Flat or Interior Gloss, use

MOORE'S PRIMER SEALER $1.10 per half-gallon

MOORE'S HOUSE PAINT

Regular colors only $2.85 per gallon
Outside White $3.00 per gallon

MOORWHITE PRIMER
The best first coater for exterior work.
$3.00 per gallon

WE SELL PAINT SUPPLIES FOR EVERY PURPOSE
Sponges, Brushes, Sandpaper, Cheesecloth, Putty, Colors, Wax, Turpentine, Linseed Oil, Drop Cloths.

332 WALL ST. AND 8-10 E. STRAND
Formerly J. T. Johnson Hardware Store

HERZOG'S HARDWARE PAINTS
UPTOWN PHONE 252. DOWNTOWN PHONE 22.

FREE DELIVERY with HOURLY SERVICE